COLONIST TELEPHONES

Advertising .....E mpire 4114
Business Office .....E mpire 4104
Circulation .....G arden 1812
Job Printing .....G arden 5241
Editorial Rooms .....E mpire 4111
Social Editor .....E mpire 3211

The Daily Colonist.

(ESTABLISHED 1858)

WEATHER FORECAST

Victoria and Vicinity—Light to moderate winds, fair and warmer.
Temperatures Yesterday: — Maximum, 62 minimum, 47; minimum on grass, 38.
Sunshine Yesterday—8 hours 48 minutes.

NO. 129—EIGHTY-SIXTH YEAR | VICTORIA, BRITISH COLUMBIA, FRIDAY, MAY 12, 1944 | SIXTEEN PAGES

Red Army Turns Back Strong Nazi Assault on Dnestr

Germans Claim Drive Successes—Two Enemy Transports Sunk by Planes

LONDON, May 11 (AP).—The Germans launched a strong assault today against the Soviet bridgehead northwest of Tiraspol on the long-quiet Lower Dnestr River in Bessarabia, both Moscow and Berlin announced, but the Russians said the attack was repulsed with heavy Nazi losses, while the German Command claimed the Soviet holdings were wiped out.

Elsewhere on the long Russian front the lull continued.

"During May 11 on the bridgehead on the right bank of the Dnestr River northwest of Tiraspol, our troops repulsed attacks by large forces of enemy infantry and tanks, and inflicted on them heavy losses in men and material," said the Soviet communique, broadcast from Moscow.

The German High Command placing the action in the same area about 65 miles northeast of Odessa, said:

"At the Lower Dnestr our divisions, effectively supported by German and Rumanian battle planes, broke through the enemy bridgehead position on the western bank of the river. They penetrated deeply into the enemy artillery positions and mopped up the entire bridgehead. The Bolshevik suffered heavy casualties and lost more than 500 prisoners, 165 guns and twenty mortars as well as other weapons."

The Russians took Tiraspol on the east bank of the Dnestr April 12, and immediately thereafter established their bridgehead on the west bank. Its entrance here has been released, but the front there has been comparatively quiet for more than three weeks.

The German communique also asserted Germans and Rumanians there still were jangling onto the extreme tip of the peninsula with of Sevastopol on the Crimea.

The Moscow communique said a Soviet torpedo plane made a direct hit on a 7,000-ton transport off the northern coast of Norway, while the Red Fleet's Air Arm raided an unnamed enemy port Tuesday, sinking a 4,000-ton transport and damaging another.

Another Moscow broadcast said the Germans were shifting from many Black Sea naval base ships to Crimea from Constanta in Varna, according to Bulgarian reports.

Admiral Erich Raeder, admiral inspector of the German navy, was said to be personally supervising transfer of Nazi warships and submarines from Rumanian ports to the Bulgarian coast, which now is addressed to be a German naval headquarters.

De Valera Loses No Time in Campaign

DUBLIN, May 11 (CP) — Prime Minister de Valera got off to a clear majority in the Dail in the May 30 election, it wasting no time in his campaign after the surprise dissolution of the Dail Tuesday night. The Prime Minister this week-end opens his campaign in Roscommon County, where his own constituency is situated.

The whole point of the election—whether the Valera party will win the majority over all other parties in the general election—has been in just failed, getting 87 seats against the combined opponents—Fine Gael, Labor, Farmers and Independents—who gained 71.

This the effect is the real reason for the new election for during the last year De Valera's Fianna Fail minority has been a minority government.

Win Control of Vital Railway

CHUNGKING, May 12 (Friday) (AP) — The Japanese invaders of Hunan Province won control of the entire length of the important Canton-Hankow railway, and its staff gains over a wide area have dragged several groups of Chinese troops, the Chinese Command reported today.

Japanese dynamiter forces fighting north along the Peiping-Hankow railway, from the extreme base at Sinyang joined forces at Chumatien with a column striking south along the railway from the vicinity of Chumatien.

Japanese troops advancing southwestward on street Lowang on the east-west Lungtsi railway, numbered their way in within six miles of the city where fires were engaged in fierce fighting by the Chinese.

An attempted second Japanese drive moving to south bank of Yellow River into North Honan Province northeast of Lowang has been thrown back in bloody fighting, the Chinese have prepared Yuginhang, Chinese Minister of Publicity, said.

Japanese troops on the south from which the Japanese had based a diversionary thrust into Hunan Province, Yuginhang said.

There was no mention of a special drive in Hunan Province, a Japanese thrust aimed at Changsha, Chinese Prime Minister had done a few days.

Seaweed Escape

NORFOLK, Va., May 11 (AP) — Seaweed being used as military parachute is responsible for three guard after blowing black powder in balloon, Commander of a 10-man parachute and engineer in a work within later experimental over Norfolk, Va., was announced today.

The six left the guard and a civilian employee of the navy bound of the stunt.

$1,016 Court Award

VANCOUVER, May 11 (CP) — Damage of $4,046 were awarded Campbell E. Forbes 65 of British Columbia Supreme Court today against J. P. Carter for injuries Forbes received 14 months ago when hit by an automobile.

Canada's Four-Month Exports At Record of $1,035,000,000

Blanket Deferment Ordered in States

WASHINGTON, May 11 (AP) — [illegible]

Continued on Page 2

TODAY'S FEATURES

Comics ..... Page 15
Culbertson on Bridge ..... Page 4
Editorial ..... Page 4
Finance ..... Page 15
Health Properties ..... Page 8
Shipping and Travel ..... Page 3
Social Notes ..... Page 3
Sport ..... Pages 9-13
Theatres ..... Page 14
Women's Clubs ..... Page 7

Mar-half Paid Visit To Seattle Factory

SEATTLE, May 11 (AP) — [illegible]

Britain, U.S. and Russia Receive More

OTTAWA, May 11 (CP) — Trade and Minister Mackenzie announced today [illegible]

From Europe Day by Day—

THE TIMES London

Nazi and Comment on International Law are taken from The Times daily and published in The Daily Colonist by special arrangements with The Vancouver Daily Province.

[illegible]

Talking Over Empire Business in London

Three Premiers Pictured at the British Empire Conference in London. Left to Right They Are W. L. Mackenzie King, Canada; Winston Churchill and John Curtin of Australia. Premier King Yesterday Addressed a Combined Gathering of Members of the British House of Commons and House of Lords.

Says Prime Minister of Canada Does Fine Job

By H. T. MATSON
Special Colonist Correspondent

LONDON, May 11 (By Cable).—I have just left the great high-ceilinged black red room in the House of Lords where this afternoon Canada's Prime Minister delivered his speech before the Lords and Commons. Its text will be found elsewhere in this paper so I will leave it to yourselves either to criticize or approve.

Here only must be said that prominent [illegible] before in his career has Mackenzie King spoken with such inspired confidence and sincerity, nor probably has he ever received such applause from so many notables in such notable surroundings.

The huge room with its gold [illegible] Moorish-looking paintings and odd-[illegible] chandeliers was repeatedly packed to about 2-55 pm. Winston Churchill and Mackenzie King [illegible] was drawn the middle aisle followed by Premiers Smuts, Curtin and Fraser, Anthony Eden, Sir John Simon and another Sheet[illegible] and Deputy Speaker.

At precisely 3 pm Mr Churchill introduced the Canadian Prime Minister and then in the place of ar[illegible] and to the cries of new[illegible] Mr King rose and swung right into an occasional stride that left his audience from the opening words until the last.

Applause was spontaneous and frequent. Constantine Mr King's remarks were virtually broken by Japanese and the redoubtable British [illegible] Mr Churchill at the end of his speech the whole House sprang to his feet with cheers, clapping and even some [illegible] tears.

When it was [illegible] adjourned, Mr. Churchill called upon Sir John Simon for a speech of thanks.

The whole speech was based above an [illegible] and [illegible] Mr Churchill [illegible] Mr Mackenzie King [illegible] Canada [illegible] Empire [illegible] Mr Churchill [illegible] Mr King [illegible] Canada [illegible] Mr Churchill [illegible] Mr King [illegible] Canada [illegible] Mr Churchill [illegible] Mr King [illegible] Canada

Says Security Depends on International Co-operation

LONDON, May 11 (CP).—Text of Prime Minister Mackenzie King's speech before both Houses of Parliament follows:

Prime Minister, Lord Chancellor, Mr. Speaker, My Lords and members of the House of Commons:

When I received from you, Prime Minister, the invitation [illegible] United Kingdom, I found myself at a loss for words in which to acknowledge so high an honor. Your kindness in presiding on this occasion, your words of introduction, the traditions and associations of Westminster, and the presence in such numbers of members of the Lords and Commons add greatly to my sense of obligation.

I am only too well aware of all that it means to be the guest of the people of Britain, and to be speaking to them, and to others, from the heart of the British Commonwealth and Empire, at this moment of supreme crisis in human affairs. Your friendship and mine over many years of peace, and our close companionship throughout the years of war, afford me a support I greatly welcome in addressing this distinguished assembly.

Four years have now passed since you accepted the leadership of the people of Britain, and the leadership of the cause of human freedom. You and your colleagues have led this country, and the cause for which it stands, from the dark days of extreme peril, to this hour when at last the light is beginning to break. It is a source of confidence throughout the free world that you, Prime Minister, are continuing your leadership with a vision and a courage which have already become a legend.

I recognize that, for me, this occasion is designed as a welcome to Canada's representative at the meeting of Prime Ministers of the British Commonwealth. For the high compliment being paid Canada today, I should like to express my gratitude and pride. I know that the welcome you accord to me is equally heartfelt and generous towards the representatives of Australia, New Zealand and South Africa. I should like to say to Mr Curtin, Mr. Fraser and Field Marshal Smuts how great is the admiration of the people of Canada of their leadership and of the heroic part which their countries have taken in this war. I should also like to say to them how glad I am that our presence in London at this time affords us not only exceptional opportunities of conferences but of making clear to the world the oneness of nations of the Commonwealth in the winning of the war, and in seeking international co-operation after the war.

SPECIAL MESSAGE FROM CANADA

Perhaps I may be allowed to convey a special message from the people of Canada.

No memory of happiness in the past is more cherished than the recollection of the visit of Their Majesties the King and Queen. In Canada, as in Britain, the years of war have heightened the admiration and increased the affection felt by men and women everywhere for our King and Queen. We have been inspired by their courage and devotion in sharing the dangers and sorrows of the people in all the nations of the Commonwealth; their example has deepened the meaning and significance of our common allegiance to the Crown. The heroic endurance of the people of Britain is ever present to our minds.

We shall never forget your resolution in the darkest days of the war. Nor shall we ever cease to remember the determination with which, amid destruction of your homes and in peril of your lives, you, the men, women and children of Britain, have continued to carry on your work, and to maintain your confidence in the future. Clearly the maintenance of human freedom has depended upon the preservation of the freedom of Britain. It is our greatest pride, as it is the greatest pride of other nations of the Commonwealth, that when, for so long a time, you alone bore the brunt of the attack, we stood with you in arms against the might of Nazi Germany. The free nations of the world can never forget that it was the indomitable resistance of the people of Britain that bought the precious time for the mobilization of the forces of freedom around the globe.

Britain has been an example to the world of the organization of a free people for a common task. You have astonished the world by the marvels of your industrial production, and by the skill and efficiency of your workers. You have never lost your faith.

A new energy, a new confidence have been generated in your people. These will endure. And your faith tested and tried in the fires of affliction, will be firmer and stronger than it has ever been.

BRITISH CONTRIBUTION IS UNSURPASSED

When victory is won, you will still possess the same initiative, vigor and endurance, the same skills of hand and brain, the same qualities of mind and spirit. These have enabled the people of Britain to make a contribution to the winning of the war which, man for man, no other nation has surpassed. In peace, as in war, these qualities will remain. In the building of a better world after the war, Britain will be able, by the force of her example, to give the same leadership that she has given in the waging of war.

It is however not of Britain but of Canada that I am expected to speak on this occasion. I should like, therefore, if I may, to speak to you particularly of the spirit of Canada, as exemplified in Canada's war effort. I do this with less embarrassment as a like spirit, I know, animates the war efforts of all nations united in a common allegiance to the crown.

I should like to speak as well, of what that spirit signifies for the future of the British Commonwealth, and of the relations of the nations of the Commonwealth with other nations in the building of a new world order.

In speaking of Canada's war effort it is not my intention to describe our contribution to the present world conflict primarily in terms of men and materials. What I should like to refer to are certain aspects which viewed collectively reveal the spirit of the Canadian people.

I place first the aspect I regard as most significant. Canada's war effort is a voluntary effort. It is the free expression of a free people. Like the other nations of the Commonwealth at war today, we entered the war of our own free will, and not as the result of any formal obligation. Ours was not primarily a response to a call of the blood or race. It was the outcome of our deepest political instinct—a love of freedom and a sense of justice. As our decision was a voluntary decision, so the effort of our people in carrying on the war has been a voluntary effort. In Canada as in other countries controls and restrictions have been imposed in order to prosecute the war with vigor and efficiency. But at every stage these measures have received the overwhelming support of the Canadian people.

Canada's population numbers 11,500,000. Three-quarters of a million of our finest young men are serving in the armed forces. This military demand on our manpower resources has not prevented our country from doubling its pre-war production. Thanks to the skill and devotion of our men and women, Canada is a granary, an arsenal, an airdrome, and a shipyard of freedom. Our country has become increasingly proud of the fact that every fighting man from Canada serving across the seas, on the seas, and in the air is a volunteer. We can say, in very truth, that Canada's war effort in this war is a voluntary effort.

CANADA MADE [illegible]

Canada's decision to enter the war was an immediate decision. When, in 1939, the last hopes of peace were fading from the world, I announced that, if Britain took up arms in defence of freedom, our Government would ask Parliament to place Canada at Britain's side. When war came, there was no hesitation. As soon as Parliament could act, Canada was at war.

In those days, few if any of our people believed our country stood in immediate danger of attack. What we sensed immediately was the issue. We saw that a bitter struggle had begun between freedom and domination, and that the conflict would certainly spread. For the second time in a generation Canada went to war to help prevent tyranny in Germany from extending its domination to other parts of the globe.

When the last war ended, the people of Canada, like other freedom-loving peoples, hoped and believed that peace and freedom had been assured to mankind for generations. In our national war memorial, that hope and that faith were symbolized in the inseparably joined figures of peace and freedom. But all our history, all our political experience told us that freedom in Canada could not survive in a world that was no longer free.

From the beginning, our war effort was so planned and organized that we might reach, as rapidly as possible, the maximum effort our people could sustain during a long war. We expanded our navy as fast as we could build, or acquire the ships and train the men. We expanded our army to the highest strength we believed we could maintain in a long war. We expanded our air force to the limit of our capacity to secure the needed equipment, and to train personnel. The British Commonwealth Air Training Plan was expedited and expanded beyond all anticipations. The 100,000th fighting airman has just completed his training. The co-operative training in Canada has vastly increased the joint strength in the air of the United Nations. We have expanded our war industries far beyond the needs of our own armed forces.

Despite the withdrawal of hundreds of thousands of men from the farms, the fisheries, the mines and the forests, we have greatly enlarged our production of foodstuffs and raw materials. We are devoting about half our total production directly to the waging of war. We are paying about half of the financial cost of our war effort out of current revenue from taxation. Through victory loans and war savings, nearly every family is helping to finance the war.

SEEKING TO MAKE UTMOST CONTRIBUTION

In fighting men, in weapons and munitions, in food and in finance, we are seeking as a people to make our utmost contribution to the fight for world freedom. Our objective has been a total effort for total war, and we believe that objective is being attained.

Of the nations of the Western Hemisphere, Canada was the first to defend in arms the frontiers of the freedom of the New World. For more than two years our country, alone in the Americas, was at war.

In more ways than one Canada's effort has been a pioneering effort.

Canada's contribution to the present war has been the greater because we live side by side with the United States. Without the harmony and reciprocity which exist between our two countries neither could have achieved so much in the common cause. The ability of both Canada and the United States to defend the North American continent, and to fight abroad, has been greatly increased by our arrangements for joint defence, and by the pooling of resources. We have sought to make Canada's war effort, wherever possible, a co-operative effort. The extensive military works undertaken in Canada in conjunction with the United States have provided a remarkable instance of close and friendly co-operation. Ours is surely the supreme example of a smaller nation living in the fullest security and harmony side by side with a very powerful one.

As part of our war policy Canada is sharing with other of the United Nations, ships, machines, weapons and other supplies which we are producing far in excess of the needs of our own armed forces. Since the war began we have supplied to Britain and to Britain's armed forces war materials and other supplies worth nearly £900,000,000 ($4,000,000,000). Almost half of these supplies represent an outright contribution. Under our system of mutual aid, war materials have for the past year been supplied without payment to the United Nations, in accordance with strategic need. Canada is now supplying mutual aid to Britain, Australia, the Soviet Union, China and the French Committee of National Liberation.

As the war has progressed, our effort has become more and more a world-wide effort. Canadian-made machines and munitions of war have been used on all the fighting fronts. Canadian sailors and merchant seamen have served on all oceans. Our airmen have fought in the battle of the skies around the globe. From the early days of the war, our soldiers have helped to guard this Island. They have seen active service in the Pacific area, as well as at Dieppe, and in the Italian campaign. Today our army awaits the word of command to join with their comrades in the liberation of Europe. The morrow will witness Canadian forces taking part in a final assault upon Japan. Canada's effort has truly become a world-wide effort.

IN THIS FIGHT TO THE FINISH

I need scarcely say that we are in this war to the end. Canada's fight for freedom will be a fight to the finish. It is clear to our people that this war is all one war; a monstrous conspiracy of the Fascist powers to dominate and enslave the world. Having taken up arms of their own free will, the Canadian people will not relax until freedom is secure. Canada's effort will be an enduring effort.

We have also sought to look beyond the war; to make our effort a long-range effort. The Canadian people, no less than the people of Britain, whose sacrifices have been so great, need the promise of a brighter future. To sustain us in our endeavors, we all need the vision of a new world order. By co-ordinated action, by mutual aid, by continuous co-operation, the United Nations are achieving military victory. The widest measure of co-operation will be no less needed in the making and keeping of peace. While our primary aim, like yours, is military victory, our ultimate aim, like yours, is a better future for mankind.

Above all, our war effort must be viewed as a national effort. Our decision in 1939 was more than the free choice of a free Parliament. It was the most solemn act of a free nation. Our war effort appeals to our national pride. We have sought to make it worthy of Canada.

I have spoken of the war effort of Canada. May I hasten to say again that a like spirit has animated the war efforts of each of the other nations of the Commonwealth. With due allowance for varying conditions, the several aspects of Canada's war effort have been paralleled in Australia, New Zealand, and South Africa. When war came, four nations, all of them thousands of miles from the scene of the conflict, ranged themselves at the side of Britain. To each, the issue was plain; from each the response was immediate. Each is seeking to put forth the utmost effort. The contributions of all bear the imprint of the initiative and self-reliance of the pioneer. Co-operation has marked their course throughout. Each is making a long-range effort which will prove to be an enduring effort. It is the pride of each that its war effort has been a national effort.

Nor have we far to seek to discover the cause of this identity of effort on the part of the nations of the Commonwealth. The spirit of a nation is not readily defined. It is known only as it is revealed. It resembles the flow of waters hidden beneath the earth's surface. From time to time, and from place to place, the waters having their origin in the same secret source, reveal themselves as springs, or streams or rivers. So also, from time to time, a nation's spirit wells up from its source and manifests itself in the collective acts of a people. Such collective actions is quickened and heightened at a time of war.

OWE INSPIRATION TO COMMON SOURCE

The war efforts of the nations of the Commonwealth owe their inspiration to a common source. That source is the love of freedom and the sense of justice which, through generations have been nurtured and cherished in Britain as nowhere else in the world. The terrible events of 1940 revealed how great was the menace to freedom, and how suddenly freedom might be lost. So long as freedom endures free men everywhere will owe to the people of Britain, a debt they can never repay. So long as Britain continues to maintain the spirit of freedom, and to defend the freedom of other nations, she need never doubt her own pre-eminence throughout the world. So long as Britain continues to share that spirit with the other nations of the Commonwealth she need never fear for the strength or unity of the Commonwealth.

The voluntary decision by Britain, by Canada, by Australia, by New Zealand, and by South Africa are a supreme evidence of the unifying force of freedom.

This common effort springing from a common source has given a new strength and unity a new meaning and significance to the British Commonwealth.

Without attempting to distinguish between the terms "British Empire" and "British Commonwealth" but looking rather to the evolution of this association of free nations, may I give to you what I believe to be the secret of its strength and of its unity, and the vision which I cherish of its future.

We who look forward to larger brotherhood and a more exact standard of [illegible] justice value and cherish the British Empire because it represents, more than any other similar organization has ever represented, the peaceful co-operation of all sorts of men in all sorts of countries and because we think it is in that respect at least, a model of what we hope the whole world will some day become.

This vision I need scarcely say, is not mine alone. Indeed, the words in which I have sought to put it are not even my own. They were spoken 37 years ago by one whose fame today is not surpassed in any part of the world, if, indeed, it has been equalled at any time in the world's history. They are the words of the present Prime Minister of Britain, uttered by Mr. Churchill in 1907. As they continue to reverberate down the years, they bring fresh inspiration to all who owe allegiance to the Crown, and increasing hope to mankind. Visions of youth, sometimes, "die away, and fade into the light of common day." They fade not because the vision is ever wholly lost, but because reason [illegible] fails, because of seemingly insuperable obstacles.

It has not been so with Mr Churchill. He has not to ask

"Whither is fled the visionary gleam? Where is it now, the glory and the dream";

The glory and the dream: are not they being realised at this very hour, in the strength and unity of the nations of the Commonwealth?

NEW METHODS OF CONSULTATION

From time to time, it is suggested that we should seek new methods of communication and consultation.

It is true we have not, sitting in London continuously, a visible Imperial War Cabinet or council. But we have, what is much more important, though invisible, a continuing conference of the Cabinets of the Commonwealth. It is a conference of Cabinets which deals, from day to day, and, not infrequently, from hour to hour, with policies of common concern. When decisions are taken, they are not the decisions of Prime Ministers, or other individual ministers, meeting apart from their own colleagues, and away from their own countries, they are decisions reached after mature consideration by all members of the Cabinet of each country, with a full consciousness of their immediate responsibility to their respective Parliaments.

I believe very strongly in close consultation, close co-operation and effective co-ordination of policies. What more effective means of co-operation could have been found than those which, despite all the handicaps of war, have worked with such complete success; let us, by all means, seek to improve where we can. We cannot be too careful to see that, to our own peoples, the new methods will not appear as an attempt to limit their freedom of decision or, to peoples outside the Commonwealth, as an attempt to establish a separate bloc. Let us beware lest in changing the form, we lost the substance, or, for appearance's sake, sacrifice reality. I am told that, somewhere, over the grave of one who did not know when he was well off there is the following epitaph: "I was well; I wanted to be better, and here I am."

In the passage I quoted from Mr Churchill a moment ago, I gave only a part of what he said. He set forth as well the means of realizing his vision of peaceful co-operation.

"Let us," he said "seek to impress, year after year upon the British Empire, an inclusive and not an exclusive character."

Like the nations of which it is comprised the British Commonwealth has within itself a spirit which is not exclusive, but the opposite of exclusive. Therein lies its strength. That spirit expressed itself in co-operation. Therein lies the secret of its unity. Co-operation is capable of indefinite expansion. Therein lies the hope of the future.

SHOULD BE CO-OPERATION

It is of the utmost importance to the Commonwealth that there should continue to be the greatest possible co-operation among its members. In like maner, it is, I believe, of the utmost importance to the future of mankind that, after the war there should be the greatest possible co-operation among the nations of the world.

The wartime co-operation of the Commonwealth is not the product of formal institutional unity; it is the result of agreement upon policies of benefit to all. Moreover, they are policies that make an appeal, "to all sorts of men in all sorts of countries," provided only they are men of goodwill.

If, at the close of hostilities, the strength and unity of the Commonwealth are to be maintained, those ends will be achieved not by policies which are exclusive, but by policies which can be shared with other nations. I am firmly convinced that the war to maintain the unity of the Commonwealth is to base that unity upon principles which can be extended to all nations. I am equally sure that the only way to maintain world unity is to base it upon principles that can be universally applied. The war has surely convinced all nations, from the smallest to the greatest, that there is no national security to be found in the isolation of any nation or group of nations. The future security of peace-loving nations will depend upon the extent and effectiveness of international co-operation.

It has been no less true that it is not the great powers only that are needed to defend, to preserve, and to extend freedom. We should be false to the freedom for which we are fighting if, at any time, we failed to remember that no nation liveth unto itself and that nations, great and small, are members one of another.

But it is not merely the security of nations that is indivisible. Their pros-

Continued on Page 4

BUY YOUR INVASION BOND

for EVERY fancy

...for every figure and for every Budget, there's a coat now at Scurrahs. And these new arrivals are just the kind of smart casual models that are wanted for every Summer occasion, and that will do their wearers infinite credit on the most important occasion. Camel and wool models in the new Nude shade herringbone tweeds in natural and a lovely selection of checks, mixtures and most unusual shades of red, blue and green, and of course some very smart models in black, brown and navy. Prices of these better coats start at

$25

SCURRAHS

NOW MORE Precious THAN EVER

$29 This is the lovely Bouma design. Exquisitely fashioned comb, mirror, brush

$26.25 Always a popular favorite. The Fontaine pattern, mirror, comb, mirror, brush

INTERNATIONAL Sterling DRESSERWARE

Whether you're sharing in sterling Dresserware or for the classic ornate patterns, a single item you'll find a beautiful gift. Choose from these favorite International designs: Annette, Cal, Lesbia, Athlone, Fiesta, Bouma, Bere, etc. Lady Ann, Lady Rose, Minuet... each with a gift to bring.

$31.50

F. W. Francis
DIAMOND MERCHANT
1210 DOUGLAS

"BUY YOUR INVASION BOND"

REDECORATE WITH
VELLO
The Washable Cold Water Paint Easily Applied
5 lb Package $1.35
COAST HARDWARE
1418 DOUGLAS STREET

SAWDUST
Will Be Scarce This Summer
ORDER NOW
100% FIR SAWDUST, Screened, Unit $5.50
COOPERAGE WOOD CO.
E 5516

Easy Way to Treat Sore, Painful Piles

RAYON STANFIELDS
Built-Up Shoulder Vests and STANFIELD Panties—Each $1.00
Tearose Only
B.M. Clarke
711 YATES STREET

CHESTERFIELD SUITES
Beautiful patterns. From $169.50
MACDONALD'S LTD.
1101 DOUGLAS ST., Corner VIEW
FURNITURE WAREHOUSE AND SALESROOM, BASEMENT, SCOLLARD BLDG.
WALK DOWN AND SAVE!

Remember Mother on MOTHER'S DAY
SPECIAL! 13-Piece Set
PYREX WARE
$4.25
C. J. McDowell
Victoria's Plumbing and Heating Centre
1000 DOUGLAS STREET

BEDROOM SUITES
From 69.50 to 225.00
"BUY YOUR INVASION BOND"
FRANK'S FURNITURE
"Complete House Furnishers"
860 Yates St. (Near Quadra)

HENRY'S GROCERY & MEAT MARKET
SPORK 12-oz. tin 29¢
BAKEASY SHORTENING, lb 18¢
GLENDALE BUTTER, First Grade, lb 41¢
2007 OAK BAY AVE.
B 2161

LOANS TO WORKERS
NO ENDORSERS NEEDED

Cash Loan You Get	4 payments	6 payments	10 payments	12 payments	15 payments
$25	$6.57	$4.40	$2.78	$2.36	
50	13.13	8.82	5.57	4.72	
75	19.70	13.20	8.35	7.08	
100	26.26	17.60	11.13	9.40	$7.79
125	32.83	22.32	13.92	11.82	9.73
150	39.39	26.70	16.70	14.18	11.67
200	52.52	35.21	22.27	18.91	15.57
300	78.78	52.56	33.40	28.37	23.36
500	130.60	88.04	55.10	46.73	38.36

Just tell Household Finance about your problem and choose a convenient payment schedule. Payments above include charges at our new reduced rate of 2½% per month on that part of a balance not exceeding $100 and 1% per month on that part of a balance in excess of $300.

HOUSEHOLD FINANCE
Corporation of Canada
Established in Canada 1928
Second Floor, Central Building
620 View St., at Broad
G-arden 4189 VICTORIA, B.C.
T. G. Ferris, Manager

Picobac
More men smoke Picobac than any other Pipe Tobacco in Canada

Have You Bought Your Invasion Bond?
HEANEY'S "CAREFUL STORAGE SINCE 1890"

The Spring Tonic
To which many people return year after year

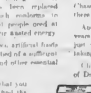

Ask for the new economy size bottle of Dr. Chase's Nerve Food

Demobilized Naval Men Will Have 100 Per Cent Backing

"The navy will give 100 per cent backing to any man who is willing to work," Captain Paul Barbour Cross, V.D., R.C.N.V.R., chief staff officer reserves attached to the chief of naval staff, and in charge of demobilization and rehabilitation, stated yesterday in outlining plans [illegible] naval personnel. He said not more than 100 a month were being discharged at present.

Captain Cross is a man who knows the sea. He was born at Saint John, N.B., joined the R.C.N.V.R. in 1923, the year it was organized, has served on both British and Canadian warships, was torpedoed and mentioned in dispatches, and was senior officer of an escort group with several convoys, taking part in a number of successful actions against submarines. Previous to his present appointment he was assistant naval officer-in-charge and King's harbor master at St. John's, Newfoundland.

"Perhaps more, fortunate than other services, navy men are already skilled in a variety of trades," he said. "There is no trade that you could mention which does not come into navy work. We have machinists [illegible] fitters, shipwrights and so on. The navy has definitely raised the standard of education of its men," he added.

"Their vocational education is a major part of the rehabilitation plan," he declared, "and the Government feels that as many as possible should be trained to the limit of their capacity.

"We are getting ready so there will be as little unemployment as possible in the postwar period, and I wish to emphasize one point very strongly, this is not to be construed as a sign that the war is slackening. Canadians must not get that idea," he declared.

His special task is to give all navy personnel the best advice possible for their future. "Various commands designate the men to be discharged; then we take over," Captain Cross explained.

Discharged personnel receive one month's pay and an allowance. In addition ratings receive a $65 clothing allowance. Then they are sent to the local welfare officer, who helps them obtain employment or more [illegible] Subsistence and allowances for a twelve-month period are granted those who take training, and in special cases where ability warrants, this may be extended. Transportation to any point in Canada is provided, and dependants of navy men are also given transportation to their chosen home.

POSTWAR NAVY WILL TAKE ABOUT 8,000 MEN

A good number of wartime seamen will make a career of the navy, the captain expected. With a Royal Canadian Navy of 8,000 to 8,000 planned for postwar years, they would be given the opportunity of signing up.

Now only 1,700 strong the permanent naval force will be built to five times its present number. Canada's wartime naval force is well over 80,000 men, of which only 5 per cent are R.C.N. About 85 per cent are Volunteer Reserve or R.C.N.R.

The latter will probably return to the merchant marine, Captain Cross ventured as an opinion, but it was difficult to foresee how many other sailors would join the merchant service, since it was not certain how large a merchant fleet Canada would maintain after the war.

Captain Cross is visiting Western bases to contact men and officers and learn of their plans for the future. Recently a number of officers have visited naval stations telling the rehabilitation story to naval personnel and explaining the conditions required for turning over to the permanent navy. The Naval Director of Demobilization co-operates with the Canadian Government on all such matters. Formerly ratings discharged at their own request, on medical, compassionate or age grounds, were not eligible for rehabilitation grants, but this regulation has been changed recently and these men are helped return to civilian life.

E. H. B. KER — EMIL G. SICK

By H. D. SURPLIS

After more than 40 years of successful activity in the Canadian West, Associated Breweries of Canada, Limited, has decided upon a change of name, one more in line with the greatly increased interests and scope of the company. At the annual meeting at the head office in Calgary, on Saturday, April 29, it was decided that since the institution was now international in scope, it should be recommended to the shareholders that the name be changed to Sicks' Breweries, Ltd.

Changes were also made in the officers and directorate. Fritz Sick, veteran brewer of Western Canada, has retired as chairman of the board. He now becomes honorary chairman for life, and is succeeded by his son, Emil G. Sick. Retiring from the directorate are W. H. Sheppard, of Edmonton, and J. Gordon Walford, of Calgary. Mr. Sheppard, also a veteran brewer, was named honorary vice-chairman for life. Mr. Walford was formerly managing director.

The three will be succeeded on the board of directors by Harold R. Carson, Calgary businessman; T. O. Turner, manager of the Capilano Brewing Company of Vancouver, and A. G. Baalim, of Lethbridge. Mr. Turner started with the Lethbridge brewery 30 years ago. Mr. Baalim is president of the Marquis Hotel Company in Lethbridge.

Other promotions were effected by the annual meeting. E. H. B. Ker, of Victoria, was named president of the company. George R. Whitmore, of Regina, a veteran of the brewing business, was named vice-president. R. J. Chiswick continues as general manager. Ivan N. Wilson is now comptroller and treasurer of the company.

"Nine-tenths of wisdom is in the element of time," said an ancient philosopher. That may be said of Associated Breweries of Canada Ltd. In less than half a century it has grown from two little Alberta brewing plants, with a total capital investment of not more than $40,000, to vast corporations with assets of between $15,000,000 and $20,000,000. In 1943 the system paid $10,000,000 in taxes alone.

About the turn of the century Mr. Sick, Sr., started his brewing enterprise at Lethbridge. His invested capital was not more than $8,000. Almost at the same time Mr. Sheppard entered the brewing business at Edmonton. His capital was little greater. Yet these two small businesses were destined to form the basis of a $20,000,000 structure, with eleven plants in all, five in Canada and six in the United States. The companies today control more breweries under one management than any other concern in the world. They have at least 10,000 shareholders.

The Lethbridge plant grew and expanded with the province. In March, 1924, the Sick interests started the Prince Albert brewery, a new project from the ground up. A new plant was built and equipped. In June of the same year the old Regina Brewing Company plant, opened in 1905, was acquired. The Edmonton Brewing Company interests were added to the system in December, 1926. Two years later the Associated Breweries of Canada, Ltd., was organized to handle the growing interests of the firm.

In 1931 the Capilano Brewing Company was formed, and after a "historical row" that shook the Pacific Coast, it got into production in 1934.

With commendable foresight the company's heads decided in the Spring of 1933 that the United States would go "wet" shortly. They invested substantially in the Montana Brewing Company and the American Brewing Company and merged the two into the Great Falls Breweries, Inc. In the same year they also invested heavily in the old Garden City Brewing Company of Missoula, Montana, and transformed it into the Missoula Brewing Company. They bought the Martin Brewery in Spokane and changed it into the Goetz Brewery. Subsequently the Spokane Brewing and Malting Company was absorbed and grew into the present Sicks' Spokane Brewery Inc.

In this same year of expansion the Seattle Brewing & Malting Company was started. Subsequent mergers and incorporations involved all seven breweries operating in Seattle. In 1939 the Horluck Brewing Company was bought, and now operates as Sicks' Century Brewery in Seattle. The most recent purchase was that of the Salem Brewing Association of Salem, Oregon. This is now Sicks' Brewing Company of Salem.

It is the ultimate objective of the company's heads to produce all their own hops of a high quality to ensure their standards. The plan envisages hop-growing in both Canada and the United States. Already it has a 200-acre hop farm at Yakima, Washington, and is experimenting and developing hop growing in British Columbia. The company presently has a malt house in Great Falls, and may expand these holdings in the future.

The Sicks' interests are [illegible] devoted exclusively to breweries. They hold the baseball franchise in Seattle, including the Rainiers, one of the most successful aggregations in the minor leagues. They have acquired the Vancouver ball park and hope to have Vancouver acquire a franchise in the Pacific Coast League.

Today the company looks forward to expanding business and growing interests on both sides of the border. Today it ranks twelfth of 500 brewing companies on this continent, including Mexico, on the basis of output and is part of one of the great brewing organizations of the world.

Aches and Pains Grew Less and Less

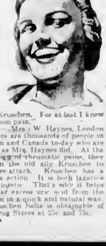

Writing of her experiences in the heavy air raids on London, Mrs. W. Haynes says:

"Bombed in the air raids of some months ago, I spent many hours in a great pool of water under debris before I was rescued. Whether it was that complete soaking or not, I do not know, but after treatment in hospital for severe shock, I suffered pretty badly for months from rheumatic pains. Well, a friend of mine, who has taken Kruschen Salts for a long time, made such a point of my taking it that I did so. Slowly but surely the aches and pains grew less and less, and now I bless the day I took Kruschen. For at last I knew rest from pain."

—Mrs. W. Haynes, London.

There are thousands of people in Britain and Canada to-day who are doing as Mrs. Haynes did. At the first sign of rheumatic pains, they call in the old ally Kruschen to combat them. Kruschen has a double action. It is both laxative and diuretic. That's why it helps to clear excess uric acid from the system in a quick and natural way.

Kruschen Salts is obtainable at all Drug Stores at 25c and 75c.

From Europe

Continued from Page 1

The system of economic defence which the British Commonwealth adopted under duress at Ottawa has already been modified by agreements with the United States.

There will be no substitute for it, argues The Times, if conditions that created it establish themselves afresh. Its future must be bound up with the success or failure of plans for a saner economic order.

The Times diplomatic correspondent today prints the fact which censorship yesterday refused to allow overseas correspondents in London namely that Foreign Secretary Eden gave a review of foreign policy to the Empire Premiers.

The Times mentioned the same fact last week and the entire United Kingdom press mentions it today.

The capture of Sevastopol has aroused great excitement in Moscow, says The Times' correspondent there.

The whole Crimean campaign has been a triumph of Russian tactics and in particular, of their combined operations.

The city which was carried by a three-day assault after the mightiest bombardment known in this war is now almost in ruins. More than [illegible],000 heavy guns were used to batter the German positions to fragments.

The enemy's concrete casements and trenches were shattered and, in the end there was bitter fighting with hand grenades.

The Red Army made a threefold attack and soon the Germans were in a hopeless plight. Red flags pin-pointed every dominant height around the city and the end came just before sunset.

Already the Russians are busy putting the port in order for use by the Red Fleet. The last remnants of the garrison will be driven into the sea unless they surrender.

Help is badly needed for the French forces of resistance inside France, according to The Times' Algiers correspondent. The Germans are making systematic efforts to exterminate them before the Allies invade.

It is stated there are 175,000 Frenchmen waiting to stab the German soldiers in the back.

They are insufficiently supplied with arms, however, and the Allies have not helped them soon enough according to some members of the French Consultative Committee.

One estimate of the number of French people murdered by the Huns is 120,000 persons.

Britain's help to Russia has been on a vast scale says The Times editorial and there is hardly a country in the Empire from which supplies have not been drawn.

Canada, especially, has assisted and the Arctic supply line was kept open in a wonderful way against the enemy who had everything in his favor for attack.

What this help has meant to the Russians in their gigantic struggle no one can compute, adds The Times, nor is it necessary that it should be computed. It has been more than justified by the support it has brought to the United Nations in their [illegible] resistance to German aggression.

The Germans continue to execute Norwegians on charges of Communism and sabotage. Ten were shot recently and others received heavy prison terms for listening to London broadcasts.

Admiral Derrien of the French navy is under indictment at Algiers on charges of handing over the great naval base of Bizerte to the Germans when the Allies landed in North Africa.

The Fighting Forces

Now at Vancouver

R.C.N. Photo

SUB-LT. R. CARTWRIGHT

Who was graduated from H.M.C.S. Kings, Halifax, early in April, and posted to H.M.C.S. Discovery, Vancouver. Son of Mr. and Mrs. G. B. Cartwright, 401 Burnside Road, he came to Victoria in 1882 and operated a milk business for a time. He joined the R.C.N.V.R. in 1939. His wife and three children live at 1483 Edgeware Road.

Airman Killed

L.A.C. Oliver J. Wilcox, R.C.A.F., was killed on Sunday in an accident at Fort William. His brother-in-law, John Daniel, Victoria, was bereaved three weeks ago by the death from wounds in Italy of his eldest brother, L.-Cpl. George B. Daniel, P.P.C.L.I. Mr. Daniel's younger brother is in the R.C.A.F.

L.A.C. Wilcox, known as the "corn king" of Ontario, lived at Essex, Ont., and leaves a wife and two children. L.-Cpl. Daniel left a wife and 14-month-old son in Scotland.

Coming Home

Flt. Lt. James Smith, 35, R.C.A.F., overseas since November as a navigation instructor, has returned to Canada and is expected home this week-end. Son of John Smith, 234 Gorge Road West, and the late Mrs. Smith, he is a U.B.C. graduate.

After teaching at Harewood School and Esquimalt High School, he studied navigation at Esquimalt before joining the R.C.A.F., and was a navigation instructor for two years at Alberta training schools.

Before coming home he was to visit his wife, an officer in the R.C.A.F. (W.D.) at Rockcliffe, Ont.

Also arriving from overseas is F.O. C. F. Green, Port Alberni.

Islanders Enlist

John Fleming Clarkson, 310 Linden Avenue, joined the Canadian army in the week ending May 10, and Mary Edith J. Basham, 1145 [illegible] the Armouries recruiting office [illegible] ports.

Up-Islanders enlisting were Raymond Lewis Giddings, Great Central Lake, Rae Joseph Dufour and Joseph Thomas Horkey, Port Alberni, and Wilfred Howarth Hill, Nanaimo.

Suffers Shellshock

Officer-Cadet Reginald Clarke, Canadian Armored Corps, son of Mr. and Mrs. Reginald Clarke, 2769 Belmont Avenue, suffered shellshock six weeks ago when a bomb-loaded Messerschmidt crashed and exploded 100 yards from him in England.

In a letter received here yesterday, he said he was undergoing treatment in No. 1 Neurological and Plastic Surgery Hospital, Basingstoke.

Aged 18, he has been in the army since the outbreak of war, and was within five weeks of completing a course at Sandhurst Military College. Four of his brothers are also in service.

Lt. Mason Missing

Lt. Stirling Cashman Mason, R.C.N.V.R., is missing at sea, according to a report received from Ottawa by his wife, Julia, daughter of Lt.-Cmdr. and Mrs. E. R. S. Dickinson, 860 Ellery Street. Born at Tangier, N.S., he trained at Royal Roads Naval College and was graduated in August, 1942.

Now Presumed Dead

Mr. and Mrs. W. Maugham, Arbutus Road, Colwood, formerly of Esquimalt, have been informed that their son, Sgt. Herbert Maugham, R.C.A.F., reported missing last Fall, is now presumed dead.

Officer on Furlough

Sub-Lt. Stanley R. Sellick, R.C.N., is spending leave with his father, David W. Sellick, 216 Menzies Street, after long service at sea. He enlisted as a telegrapher three and one-half years ago.

Victory Loan

Continued from Page 1

campaign backed by the Kinsmen and Rotary Clubs, and it is expected Cowichan-Duncan will soon go over.

Port Alberni reported a jump of $100,000, mainly due to a large subscription from the Port Alice district. This district had a quota of $70,000 and reported at the close of business yesterday a total of $72,550, having passed the quota by $2,550 and having more to come.

B.C. Pulp & Paper Co. in this district had an employee quota of $54,000 and had recorded at the close of business yesterday $[illegible],950, having achieved and passed the quota.

Courtenay-Comox advised that it still had $67,000 to go and hoped to achieve this by tonight.

Nanaimo is coming up rapidly with only $82,000 to go.

FORECAST B.C.-YUKON WILL GO OVER TOP TODAY

British Columbia and the Yukon will "go over the top" Friday in the Sixth Victory Loan campaign, loan officials said Thursday.

There was little slackening in the pace on Thursday with $2,372,500 rolling in from the general public and armed force.

Public investment so far total $47,516,400, which is 96.97 per cent of the $49,000,000 public quota. The number of bond buyers up to noon Thursday was 230,889. Only $1,483,600 is needed to reach the "general canvass" quota.

From all sources combined the British Columbia-Yukon area has invested $118,718,100, which is 98.91 per cent of the overall quota of $120,000,000, this from 231,267 applications.

The large applications group over reached its $46,000,000 objective by $496,800, or 101.08 per cent of quota.

The armed forces have invested $3,738,100, or 141 per cent of quota.

Canada's Exports

Continued from Page 1

but the general trend of [illegible] commerce continued to expand. This result is largely due to the clearance [illegible] has been made of the U-boat from the sea lanes and the increasing merchant tonnage that has become available.

Mr. MacKinnon said that airplanes were included in the export to Russia, and added: "It may be stressed that of all the aircraft sent to Russia one-quarter were built in Canada."

He said no war material had been shipped to Italy [illegible].

Although most of the exports to Italy this year was war material for the troops, a large proportion of it was for the rehabilitation of Southern Italy, restored to the Italian people by the Allied powers.

"This is a forerunner of what [illegible] occur in other European countries as these are redeemed from the aggressors," he said.

Impending activity [illegible] the [illegible] Mediterranean was [illegible] by the continuance of large supplies to Egypt.

A [illegible] ago there were [illegible] facilities for the transportation of supplies to China but difficulties were being gradually overcome.

D.F.C. for Three Canadian Flyers

OTTAWA, May 11 (CP).—Air Force headquarters tonight announced award of Distinguished Flying Crosses to three members of the R.C.A.F. serving overseas for bravery and distinguished service in blasting Nazi shipping and other German targets.

Those decorated were Sqdn. Ldr. J. T. J. Davis, Como, Que.; F.O. H. J. Thompson, New Westminster, [illegible] Sask.

The citations:

Sqdn. Ldr. Davis, F.O. Thompson: "As pilot and observer respectively these officers have completed many sorties involving attacks on enemy shipping. They have at all times displayed praiseworthy skill and have invariably pressed home their attacks with great determination, often in the face of heavy opposing fire. They have set an excellent example to all."

P.O. Boal: "As observer, P.O. Boal has taken part in numerous sorties and has assisted in the destruction of six enemy aircraft. He is a highly skilled and gallant member of aircraft crew and his example both in the air and on the ground has been worthy of emulation."

Air Attacks

Continued from Page 1

ever launched against the enemy's communications system, and there were indications this might prove to have been the biggest day of the war for aircraft based in Britain.

The German radio after dark warned that new formations were approaching Southwest Germany. Western Switzerland had a late-day alert.

R.A.F. and R.C.A.F. night-flying heavyweights flew out "in strength" in six separate forces before daylight. They struck at railway yards at Lens and Lille in France, Courtrai and Ghent in Belgium, unidentified but primary military objectives on the French Coast, and Ludwigshafen, Germany, while others laid mines in enemy waters. Fifteen bombers failed to return.

The Canadian night raiders concentrated on Ghent rail yards and all planes returned from this operation.

R.A.F. heavy and medium bombers from Italy simultaneously hit Budapest, capital of Hungary.

The United States strategic air force announced 16 heavy bombers and ten fighters were missing from the widespread daylight operations of the United States Eighth Air Force and that 18 enemy planes were shot down.

In a late-day sweep, American fighter-bombers hit the rail yards at Valenciennes, France, and Charleroi, Belgium, without loss.

Over most of Europe an unusual heat haze added to bombardiers' problems. The main weight of bombs in the day's attacks fell on large railway points on which the Germans must depend to supply their forces in France and Belgium.

At daylight R.A.F. Spitfire and Typhoon fighter-bombers and medium bombers went out in strength against a variety of communications targets in Northern France and hit Douai for the third time since the rail-destroying offensive began.

American medium and light bombers in morning, afternoon and evening raids hit the Beaumont-le-Roger and Cormeilles-en-Vexin airfields near Paris, rail yards at Charleville, Northeast France, rail facilities at Aerschot, Belgium, and unnamed military objectives on the French North Coast. They had fighter escort on each sortie.

Three formations of American heavy bombers, totaling 750 planes with possibly 500 fighter escorts, did a precision daylight job on freight yards at Belfort, Epinal and Mulhouse in Eastern France and late in the day fighter-bombers, escorted by Typhoons, attacked other objectives in the Belgium-North France area without loss.

The United States Ninth Air Force for the first time launched three major attacks in one day.

Politicians in Debt To King's Printer

OTTAWA, May 11 (CP).—The Commons Public Accounts Committee, wading through the voluminous chronicle of Canada's expenditures today, found a former Prime Minister, two party leaders, two members of the committee, ten senators and 1-7 past and present members of Parliament were in debt to the King's Printer. Most of the debts were for small amounts and extended over a period of years.

The amounts involved for prominent politicians ranged from $6.15 to $174.

They also heard that there were "unauthorized" gasoline shortages at some Commonwealth air training schools where "the car park was near the unlocked gasoline pump."

TO STAND TRIAL

VANCOUVER, May 11 (CP).—Victor Fred Mayer of Vancouver today [illegible] for speedy trial when he appeared in County Court on a charge of attempted armed robbery here December 13 when Francis Andrew Boland was shot and killed. Mayer's trial will be held June 20. Charles Hawken was tried for the shooting of Boland and acquitted on grounds of self-defence.

EDMONTON, May 11 (CP).—Alberta Department of Agriculture official announced today that there is a farm labor shortage in the Vermilion area and also in the Lethbridge area. No solution to the problem of farm labor is evident and communities will have to aid themselves as much as possible, officials said.

GLASGOW (CP).—In recognition of his gift to the city of an art collection valued at more than $4,500,000, Sir William Burrell, the shipowner, has been given the freedom of the city.

The War Today

By KIRKE L. SIMPSON

A.P. War Analyst

Linked with the recent San Francisco meeting of the American high naval triumvirate, Admirals King, Nimitz and Halsey, Tokio radio commentators forecasting early action in [illegible]

There are several deductions to be drawn from the current situation on the Pacific front, and they all point to impending major naval operations to push the sea attack front closer to the foe, if possible to force him to risk his main fleet in action.

The inference of the West Coast naval conference is that the whole of American naval power in the Pacific is being prepared for combined action of some sort.

It is noteworthy that the Tokio broadcasts for the first time show apprehension over American manoeuvres in the far North Pacific.

The greatest value of a power lunge into the Kurile area to follow through on persistent bombings from the Aleutians could be the pressure it would put upon the Japanese fleet to come to action. It is toward that moment of decisive sea battle somewhere that every American naval move since the Japanese attack on Pearl Harbor has been shaped.

There is no possibility of a single decisive battle anywhere in Europe that could so change the face of the war there overnight as to make relatively accurate calculation of its remaining duration conceivable. There is in the Pacific.

Destruction of the Japanese fleet would in effect end the Japanese threat to China and all around the China Sea.

RAY'S LTD.

ALL SPECIALS Advertised in Thursday's Colonist Available All Day Friday and Saturday

Wonderful New Dressmaker SUITS from $24.95

Mallek's

1212 DOUGLAS ST.

CLIMB IN—

$28.90

STANDARD FURNITURE 737 YATES

SAWDUST

Will Be Scarce This Summer

ORDER NOW

100% FIR SAWDUST, Screened, Unit $5.50

COOPERAGE WOOD CO. E 5516

From ASAFETIDA to PENICILLIN . . .

It is a fascinating privilege for us [illegible] keeping pace with an age in which Science is succeeding [illegible]

RELIABLE PRESCRIPTIONS

FORT AT BROAD

McGill & Orme LIMITED

PHONE GARDEN 1196

Why they try to imitate the Gruen Curvex

and why they can't

A watch as widely coveted as the Gruen Curvex is certain to have imitators. Other watches may look like a Curvex.

But only a Gruen can be a Curvex, a patented Gruen creation. In the Curvex, the patented curved movement curves to fit the wrist-form case. This provides room for large sturdy working parts — a pocket watch accuracy in a watch of streamlined beauty.

When you buy a wristwatch, get a Curvex. It won the title "World's best-styled watch" from leading fashion designers. [illegible] See the selection of Gruen Curvex watches at your local Gruen Dealers.

See your local GRUEN DEALER —he has them

EAT MUFFINS EVERY DAY

THE ALL-BRAN WAY

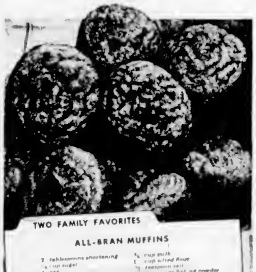

TWO FAMILY FAVORITES

ALL-BRAN MUFFINS

ALL-BRAN COOKIES

Delicious Aid to Regularity

When you treat your family to these recipes containing ALL-BRAN you are doing them a TRIPLE favor. First: ALL-BRAN is a gentle [illegible] Second: it's mighty delicious food. Third: it's a very good food, rich in whole grain protein, minerals and other protective food elements. ALL-BRAN is especially good for folks right now with Spring appetites and need for Spring digestive regulation. Get it at grocers'—2 handy sizes.

Helps you keep "REGULAR" Naturally

Made by Kellogg's in London, Canada

The Daily Colonist

Established 1858

The Colonist Printing and Publishing Company Limited Liability

Subscription Rates by City Carrier:

Yearly $12.00
Monthly 1.00

Subscription Rates by Mail:

To Canada, British Empire, United States and Mexico:

Yearly $8.00
Half-Yearly 4.00
Monthly .... .75

To All Other Countries:

Yearly $20.00
Monthly 1.75

All subscriptions payable in advance. Mail subscribers are requested to make all remittances direct to The Daily Colonist.

Subscribers in ordering change of address should be particular to give both old and new addresses.

Friday, May 12, 1944

It Was Well Done

Prime Minister the Right Hon. W. L. Mackenzie King spoke well for Canada yesterday before members of the House of Lords and the Commons, gathered in the Black Rod Room of the Upper Chamber. Mr. King's reference to the spirit of the people of this Dominion was sincere and fitting. So was his tribute to the great Mothership of Nations, as Joseph Conrad once called Great Britain. He left no doubt that Canada would make common cause inside of the British Empire, and with it afield. That is what this nation feels. We have no hesitation in saying that Mr. King approached both the dignity and the force of statesmanship on this occasion, when he spoke in the people's name. His address was plain, but serviceable.

Certain things are looked for from different men. Here in Canada we do not look for fire and passion from our Prime Minister, nor especially for oratorical eloquence. Those disposed to view with critical eyes could find some occasion, no doubt, to pick holes in what Mr. King said, or left unsaid. We are not so engaged. Bearing in mind the significance of the occasion and the gravity of the hour, Mr. King did well. He came as close to being non-partisan as we have ever known him to be at any time or in any place.

There is no question of the warmth and affection with which the name of Canada was regarded yesterday at the heart of the British Empire. Not, perhaps, by virtue of the presence of Mr. King, but by reason of the spirit of this Dominion and its fighting men in the war. The applause which greeted reference to the Commonwealth Air Training Scheme was deep and genuine. Prime Minister Winston Churchill could not have been kinder or more flattering in the little that he had to say. Once again this land had reason to feel itself a part of the great strength which resides in the Union Jack, and which all wars and all alarms have merely focused in the one great heart.

Most pleasing was the lack of equivocation with which Mr. Mackenzie King dealt with the Empire tie, both now and in the peace to come. He referred to the common bond forged on the anvil of sacrifice, and quoted Mr. Churchill in his prophetic utterances of the year 1907. An empire inclusive of friendship toward all, exclusive of no goodwill that will help to further the weal of mankind, to that, said Mr. King, Canada from the bottom of its heart would subscribe. It was well said. We for one have neither occasion nor desire to find fault with it. We believe that is what the people of Canada want, and will support with their wealth and, if need be, their lives. Well done, Mr. King!

Forty-Eight Hours

Victory Loan officials in Greater Victoria yesterday said that this community was making a magnificent response in the Sixth Victory Loan, coming up fast from behind. Everywhere, people of all lines of occupation and of all shades of opinion, are dropping their differences to do this thing, which is the nation's will. There is little question now but that Greater Victoria will reach its quota, if the rate of investment reached in the last two days is maintained. What as a community we are striving for is that quota and something over, so that our response will be the equal to that in any part in Canada. This is for Canada.

That will take our utmost effort. There are forty-eight hours left. The outlying districts of the city are already over the top. Saanich, rural Esquimalt, Metchosin, the Gulf Islands, Colwood, Langford, Sooke and other suburban areas have reached their quotas and are going ahead to better them. In Victoria City there is confidence that the quota will be reached, and passed. That can only happen, however, if everyone works at it. Who being able has not bought a bond? Who can take another one, another two? This is the moment that volunteers are needed, and volunteers must be found. We must not fail where all Canada is succeeding.

Ten per cent down will hold a bond. For those who are earning, the monthly installments to follow are light, not onerous. This is the time to think up in terms of the future. Many people who are satisfied with a $100 bond bought for cash, could as easily manage a $1,000 one. Tomorrow there will be a world of difference in the two investments. One in Canadian parlance is small money, the other a stake for the future, and a good one. Think up! Buy up! Add your bit to the nation's will and purpose. Back the attack. These are invasion bonds, and all of us must have a share in that. Today, now buy a Victory Bond. Help to put victory first, to make it certain!

The Play-Lot

We commend, without any hesitancy or reservation, the recommendation made by Mr. W. H. Warren, city parks commissioner, that Victoria set aside fifty play lots for the use of younger children in all urban areas. A like course was suggested by The Daily Colonist some time ago; based on knowledge of the need, and upon the fact that the corporation itself owns such parcels of land in nearly all residential districts. The land for the play-lots need not cost us one dollar. It is city-owned now.

Mr. Warren, whom we have no doubt arrived independently at his own proposals, advanced them tellingly when he said:

"The general opinion of those who are most intimate with the recreational needs of the country is that insufficient attention has been given to the development of play areas for small children. A twelve or fifteen-year-old child may not mind going one mile to a park. For those aged from five to eleven it is practically out of the question. What is needed is a greater development of the play-lot and the small playground."

Victoria always has prided itself upon being a capital of homes. The most valued possessions in the homes, however, are their children, and children must have some place to play which is off the public streets. Mr. Warren's suggestion of play-lots, and, in community areas, small playgrounds, seems to be the natural answer to this need. Victoria is fortunate in still having on its books a variety of such sites as may be found readily suitable. By every means that is practical and wise this proposal should be followed through to action. It makes sound sense.

Seen in Passing

If the history of the next ten years could be unrolled and regarded today, some people who are at pains to find excuses for not buying Victory Bonds would be found standing first in the queues of those who would line up to tuck away part of today's earnings, while those earnings exist. Unfortunately, in this case, the future is a closed book, and no one may read where he will be, or what will be his condition, even ten months from today. Principles rule, and the principle of saving has served man for most of his days upon earth. It has beggared no one yet.

Numbers of individuals go through life doing things they do not want to do. At times they complain that the things they do not want to do keep them so busy that they have no time left for the things which should be done, let alone the things which they want to do. The remedy lies in their own hands. They have first choice in the matter.

Do It Now!

Invasion loan for victory
Is now our battle cry,
So nothing less is asked of us
To strike "For Victory!"

Invasion loan for hearth and home
Must be in every heart.
Evasion never can be thought,
We all must have a part.

Invasion loan, act quickly else
Until the score we meet
Regrets can never be recalled;
Evasion means defeat.

Invasion loan, spell out the words
Each time you hear a gun.
And see how your mentality
Will answer when you've done!

You cannot, must not, miss this loan,
However fast you run;
'Twere better you go lose yourself
Than hold as you've begun.

Invasion loan, For Victory!
Is now our battle cry.
Must—act—now, three little words—
Your friends can tell you why.

—FANI SEWELL.

Victoria, B.C.

Chlorination—Yes!

Why! O why! this condemnation
Of this thing called chlorination
If men would only stop to think
When of Sooke's cool draught they drink,
That worms, and bugs, amphibious mites,
Stay up mornings, days, and nights,
Plotting a satanic plan
To undermine the health of man.
They would not through agitation
Stop this thing called chlorination.
But rather they would the more
To help the "Boys" crash Hitler's shore.

—TREVOR JAMES INKPEN.

Victoria, B.C.

Chlorination—No!

They chlorinate our water, and disregard our will.
What are we, slaves or freemen, that we must pay the bill?
If it kills the lovely goldfish, what will it do to us?
We certainly have every right to question and to cuss.
This daily dose of poison our health will surely mar.
To substitute the ozone it would be better far!
So many suffer ill effects this truth I do assure,
By chlorinated water that once was crystal pure.
Each soul has right to challenge its Government through "King."
And so we ask his honor why they did this foolish thing,
And why the stupid Government won't do as we suggest?
We're very much inclined to doubt if Ottawa knows best!

—EDNA MAY JONES.

Victoria, B.C.

A little group of wise hearts is better than a wilderness of fools.—RUSKIN.

Be silent always when you doubt your sense.—POPE.

Observation Car

By G.B.

"When I was an infant, there were no such things as baby formulae, thermometers to take the temperatures of baths and vitamins to worry about," the Keating Squire told us yesterday. "If I turned red, mother knew the bath water was too hot. If I turned blue, she knew it was too cold. If I turned black, she knew that I needed a bath," the squire explained. . . . From a philosopher: "More men and women should learn to tell their dollars where to go, instead of asking them where they went." . . . A Seattle gardener dug up a heavy iron cannonball at Alki Point while planting potatoes. It was probably used against the warlike Indians by early settlers. . . . From The Stratford Beacon-Herald: "Income tax payments have been given suspended sentence, not discharged." . . . A professor has been defined as a textbook wired for sound." . . . The Quebec Liquor Commission has been doing considerable advertising to explain that alcoholic beverages sold in the province of Quebec contain 40 per cent alcohol, compared with 42.9 per cent before liquor rationing. The advertising also explains the meaning of proof, over-proof and underproof. . . . A classic story is told about a clubman who was taxed by his wife with neglecting their children to play billiards and poker nightly at his club. "Somewhere I remember reading that the hand which rocks the cradle rules the world," she remarked with a tinge of sarcasm as he threw on his hat and coat after dinner. "You assume world domination for the night. I am going to the club," he replied.

Letters to the Editor

No letter to the editor will be inserted except over the proper signature and address of the writer. This rule admits of no exception. No letter should exceed 300 words in length. Un-solicited correspondence cannot be returned.

CHEERING AND CHLORINATION

Sir,—Mr. Johnston does not seem to think that it is the proper thing to cheer men of our forces, but to stand there and watch them as if we were watching a funeral procession. I pray that there are not many like him. Does he realize that these men are going out to die that we may live? To fight that we may still have freedom? Surely, the least we can do is to give them a cheer and a hand clap to show that we appreciate their sacrifice. I am in perfect agreement with Mabel Harvey's letter. I have never seen such smug complacency as there is here. People will stand and gawk when our troops march down the street and there is a deathly silence. But when a war measure like chlorination of the water is brought into effect they will shriek to high heaven and talk the most unmitigated rot I have ever heard.

W. E. PERRY.

1812 Wilmot Place, Victoria, B.C., May 11, 1944.

Editor's note: It should, perhaps, be added that Victoria has filled three battalions, several batteries, a field ambulance and some other units in this war, to say nothing of hundreds of Victorians with their wings or at sea. Nor are troops in a Victory Loan parade in immediate personal danger, so far as the public is aware.

CHLORINATION

Sir,—Re chlorination—it seems to me a bit egoistic on the part of we Victorians to suppose that the Dominion Department of Health had the health of the civilians of Victoria principally in mind when they committed this dreadful offence, or that they are doing this for our good in spite of all our opposition. The fact, of course, is that it was done for the protection of the military forces located here whose health the department has in charge, and doubtless after consideration of the best expert advice available. I believe it is a fact that no military camp in Canada is allowed to use raw surface water, and also that practically all towns and cities in the Dominion are, at their own expense, chlorinating their water where it is derived from surface sources. All these other people seem as healthy and vigorous as we Victorians, nor is Victoria the only spot where they rear goldfish.

The process of chlorination must be supported by great weight of expert authority or it would not be so universal, and if its use were generally injurious it would surely meet with much condemnation elsewhere than in Victoria which has had no experience of it, and then here only by laymen without expert knowledge who approach the subject from an academic and impractical standpoint.

Some of your correspondents have expressed horror at the releases of hydrochloric acid in the water. Why we could hardly live without this deadly poison! If it were not for the introduction of hydrochloric by certain of our organs the digestion of our food would not be completed. Many people, indeed, have to add hydrochloric drops at or after meals to aid digestion and supplement a deficiency of the acid in their systems. A wonderful fact that doubtless has never been dreamed of in the philosophy of some of the correspondents.

So, by using chlorinated water for a while, even if only for the duration, the health and contentment of some people who are forever nursing some grievance and now imagine they are suffering from great injury and affront from this simple and common wartime expedient.

TRENHOLME DICKSON.

Empress Hotel, Victoria, B.C., May 11, 1944.

Editor's Note—We grow weary pointing out that the issue was not chlorination, which many Victorians met in the last war, but the manner in which it was done.

AN EARNED TRIBUTE

Sir,—On Sunday, May 14, Mr. Edward Parsons will complete his fortieth year as organist of the Metropolitan United Church in this city. This is valiant service indeed, deserving of the congratulations of the whole community.

Forty years in one post constitutes an impressive record in any career, and when one knows at first hand something of the taxing nature of an organist's work in a large city church, such a record seems all the more remarkable. Few, if any, Victoria church musicians have equalled it; the late G. Jennings Burnett probably having come nearest in his position as choirmaster and organist of St. John's for 37 years from 1904 to 1941.

In the days when Victoria appeared frequently on the itineraries of the great concert organists of the world, it was at the Metropolitan Church that they usually played, and Mr. Parsons can give many interesting accounts of time spent at the console with these artists. Those of a younger generation of organists with whom Mr. Parsons has come in contact have always benefitted from his generous co-operation and the invaluable advice that can come only from so rich an experience as his.

Numerous visitors from other parts of Canada and from the United States remember the Metropolitan Church in Victoria by reason of its organist, whose notably superior abilities are so completely in keeping with the exceptionally fine instrument over which he presides. May many more years be added to his outstanding record.

IAN GALLIFORD.

Choirmaster and organist, St. John's Anglican Church, Victoria (residence address, 1036 St. Charles Street, Victoria), May 11, 1944.

MEDICINE, AN ART

Sir,—May I express, through your columns, my thanks to your correspondent for her sensible and logical letter re "Hippocrates" in last Sunday's Colonist. That medicine is an art, and not a science, is a fact too often overlooked, yet Jesus Christ evidently regarded healing as a divine art since he healed the sick by the power of His Divine Spirit. Had he dissected living animals to help sick people, he would probably have failed to effect a cure, cruelty, which is an evil, being in direct opposition to Divine Spirit. The Lord never compromised with evil for any reason. What power do Christian Scientists and faith healers use in their healings if not Divine Spirit, and by what power does a musician, artist or writer produce a great and good piece of work if not by the same means?

K. E. MORTON.

R.R. No. 1, Sidney, B.C., May 8, 1944.

A good relieving treatment for sunburn, mosquito bites or poison ivy is to take a tepid bath in which corn starch has been sprinkled and dissolved, and let water dry on skin to leave a thin film of soothing starch.

Tides at Victoria

MAY

Date	Time H.M.	Ht. Ft.	Time H.M.	Ht. Ft.	Time H.M.	Ht. Ft.	Time H.M.	Ht. Ft.
1	0 17	8.0					18 00	3.3
2	0 28	7.8	8 40	5.6	8 58	8.0	18 58	3.8
3	0 20	7.8	7 20	5.4	11 31	8.0	17 30	4.1
4	0 48	7.9	7 28	4.6	12 38	8.0	18 20	4.8
5	1 00	7.9	7 54	4.1	13 11	8.2	19 10	6.0
6	1 18	8.0	8 16	3.5	14 25	8.5	19 01	5.4
7	1 45	8.1	8 46	2.8	15 18	8.8	20 28	5.8
8	1 58	8.1	8 18	2.1	18 28	8.8	20 57	6.4
9	2 18	8.3	9 58	1.6	19 21	7.1	21 35	6.8
10	2 28	8.4	10 36	1.1	20 26	7.5	22 15	7.3
11	2 15	8.5	11 18	1.0	21 22	7.8	23 01	7.8
12	0 32	8.8	12 00	0.8	22 00	8.0		
13	0 00	7.8	3 00	8.4	12 55	1.1	22 48	8.1
14	1 18	7.7	3 38	8.0	13 45	1.8	22 19	8.1
15	2 48	7.4	4 28	7.5	14 38	2.1	23 17	8.0
16	4 48	8.5	5 40	8.0	15 38	2.8	23 38	8.0
17	5 38	6.6	10 18	8.1	16 35	3.6	23 38	8.1
18	0 10	4.5	11 48	8.2	17 38	4.8		
19	0 05	8.4	7 00	2.4	13 00	8.4	18 33	8.1
20	0 35	8.8	7 41	3.4	14 40	8.4	19 24	8.8
21	1 05	8.7	8 24	1.5	17 35	7.1	20 10	6.4
22	1 14	8.8	8 05	8.6	18 36	7.5	20 35	7.0
23	1 33	8.8	8 44	8.8	18 22	7.8	21 44	7.4
24	1 19	8.8	10 28	0.8	20 18	8.1	22 23	7.7
25	1 50	8.5	11 11	0.8	21 06	8.2	23 33	7.8
26	1 08	8.1	11 08	1.3	21 48	8.4		
27	1 08	7.8	1 57	7.8	12 00	1.2	22 18	8.4
28					13 31	2.4	22 40	8.3
29					14 01	2.8	22 32	8.3
30					14 40	2.6	23 08	8.1
31	7 48	7.2	8 20	5.4	15 15	4.3	23 24	8.1

The time used is Pacific Standard for the 120th Meridian west. It is counted from 0 to 24 hours, from midnight to midnight. The figures for height serve to distinguish high water from low water. Where blanks occur in the table the tide rises or falls continuously during two successive tidal periods without turning.

To find the depth of water on the sill at the Esquimalt Drydock at any tide add 30 feet to the height of high water as above given.

Valid Ration Coupons

Tea or Coffee—Nos. 14 to 29, spares E1 to E8 and Nos. 30 to 32 in new book.
Sugar—Nos. 14 to 33.
Preserves—Nos. D1 to D20.
Butter—Nos. 58 to 91.

TWENTY-FIVE YEARS AGO

(From The Daily Colonist of May 12, 1919)

Will Force Peace—The Supreme Economic Council today considered economic measures that may be taken against Germany in case her delegates refuse to sign the peace treaty.

FIFTY YEARS AGO

(From The Daily Colonist of May 12, 1894)

The City—Kings Road, between Fourth and Fifth Streets, has been closed to traffic during the prosecution of much needed repairs.

SEVENTY-FIVE YEARS AGO

(From The Daily British Colonist of May 12, 1869)

Wolf Shot—A huge wolf was killed near Uplands yesterday by an Indian. The first shot wounded the brute in the foreleg when he sprang at his assailant, but another discharge brought him down. He had killed a number of sheep recently.

Mackenzie King

Continued from Page 2

perity also is indivisible. Few would wish to return to the years before the war, when almost every nation sought economic security in economic isolation from its neighbors. What happened was that the economic security of all nations was destroyed. Now is surely the time for the whole world to realize that. Just as no nation of itself can ensure its own safety, so no nation in the world today can, by itself, ensure its own prosperity. For my part, I profoundly believe that both the security and the welfare of the nations of the British Commonwealth and, in large measure, the security and welfare of all peace-loving nations will depend on the capacity of the nations of the Commonwealth to give leadership in the pursuit of policies which in character, are not exclusive, but inclusive. How far such policies can be successfully pursued will, of course, depend on the extent to which other nations are prepared to pursue similar policies. But let us, at least, wherever that is possible, give the lead that is in the interests of the world as a whole.

Over many years, Canada's relations have been especially friendly with the United States. Throughout the war, we have followed the path of co-operation. We like also, to think that our country has had some part in bringing about a harmony of sentiment between the United States and the whole British Commonwealth. That harmony is the foundation of the close military collaboration which is proving so fruitful in this war.

It will be a prime object of Canadian policy to work for the maintenance of a fraternal association of the British and American peoples. When peace comes, it is our highest hope that the peoples of the British Commonwealth and the United States will continue to march at each other's side, united more closely than ever. But we equally hope that they will march in a larger company, in which all the nations united today in defence of freedom will remain united in the service of mankind.

SUPREME CRISIS APPROACHING

We are approaching, in the European theatre, the supreme crisis of this terrible struggle. In this fateful hour, it is imperative that everything be done to maintain single-minded concentration on the achievement of victory. That is our first obligation. It is our duty to the humble people in all the Allied countries whose patient endurance, unremitting toil and ready acceptance of the burdens of war have made possible the immense strength in war materials and supplies of the United Nations. It is our duty, above all, to the millions of fighting men who, to defend our freedom and the freedom of mankind, are facing death at sea, on land and in the air.

The assurance of the unfailing support of our sailors, soldiers and airmen, is the supreme objective of the meetings of the Prime Ministers of the nations of the Commonwealth. We have met here, first and foremost, in order to do everything possible, by co-operation and by united action, to assure that support in largest possible measure on all the fighting fronts.

The present war is different from any war in the past. It is different in scale. In any accurate geographical sense, it is the first world war in history. It is a war that is being fought not only on land and at sea, but, also in the clouds, miles above the surface of the earth. It is, moreover, a war that is not confined to the material realm. It is a struggle for the control of men's minds and men's souls. Its outcome will shape the moral destiny of the world. The support of our fighting men and our debt to all who are near and dear to them must extend beyond the theatres of war. It must look beyond the end of hostilities. We owe it to all who bear the heat of the strife; we owe it to those who are crippled and maimed, we owe it to the many homes that are bereaved, we owe it to the memory of those who give their lives, to do all in our power to ensure that their service and their sacrifice shall not have been in vain.

MUST CREATE FITTING MEMORIAL

In the past, the sacrifice of human life in war has been commemorated in monuments of stone or bronze. After this war, we must create something more fitting as a memorial. That, I believe, will be found only in securing for others the opportunities of a more abundant life. Already we, of the British Commonwealth and Empire, are a community of many nations, of many races and of many tongues. Already we have advanced far in the art of responsible government, in the practice of international co-operation, and in the application of the principle of mutual aid. Surely it is ours to help fashion a new world order in which social security and human welfare will become a part of the inheritance of mankind.

The war has been none of our making. We sought above all else, the promotion of peace, of understanding and of goodwill. We deplored the extension of war to all parts of the world. Yet in the perspective of time, this world-encircling danger may prove to have been a blessing in disguise. Only in this way, perhaps, could other nations, as well as our own, have come to see that the interests of mankind are one, and that the claims of humanity are supreme.

Our first duty is to win the war. But to win the war, we must keep the vision of a better future. We must never cease to strive for its fulfilment. No lesser vision will suffice to gain the victory over those who seek world domination and human enslavement. No lesser vision will enable us fittingly to honor the memory of the men and women who are giving their all for freedom and justice.

In the realization of this vision, the governments and peoples who own a common allegiance to the Crown may well find the new meaning and significance of the British Commonwealth and Empire. It is for us to make of our association of free British nations, a model of what we hope the whole world will some day become."

Paint Defends
The Home Front

It is sound strategy to preserve your home by prompt repair and maintenance. Wherever signs of wear and age appear, fix it up, paint it up, make it do.

You will find a real friend in your C-I-L Paint Dealer. He is a home maintenance expert, who is glad to give you practical advice. His wide experience and his numerous technical aids offer you a ready source of "how-to-do-it" information.

N-44-4

Talk to your C-I-L Paint Dealer, and when you buy paint, remember that he sells top-quality C-I-L paints, enamels and varnishes for every need in the home. War's exacting demands have not lowered the high standards of quality and beauty in C-I-L Paint products.

PRESERVE AND PROTECT

SOLD BY

J. J. ROSS & SONS, 747 51 Pandora Avenue, Victoria
BRACKMAN-KER MILLING CO., LTD., Courtenay
BRACKMAN-KER MILLING CO., LTD., Nanaimo
BLOWER'S SPORTING GOODS, Port Alberni
C. A. ELKINGTON, Tofino

{ Great Moments in History . . . . . . No. 3 }

Dollard Saves Canada

. . . and *Knitting Machines* increase in number as this industry grows!

In all Canadian history there is no more heroic story than that of Adam Dollard, Sieur des Ormeaux, and his sixteen companions at the Long Sault Rapids. Here, in an abandoned log enclosure, these seventeen Frenchmen, with five Indian allies, held off seven hundred Iroquois warriors for a week, losing their lives but saving Canada.

Even at this early date there were many thousands of knitting machines in operation and these constantly increased. Invention after invention improved the original knitting frame and finally led to power machinery in 1857.

In 1868 Penmans Limited came into being in Canada, establishing a very high standard of quality in materials, tailoring, fit, comfort and health protection. This standard has been unfailingly maintained during the past 76 years and accounts for the outstanding popularity of Penmans Knitted Products today.

Penmans

KNITTED PRODUCTS
UNDERWEAR · HOSIERY · OUTERWEAR

MARINE and TRANSPORTATION

Aim at New War Goods Tonnage

OTTAWA, May 10 (CP)—Under a programme worked out by the Canadian Shipping Board, approximately [illegible] tons of commodities essential to the war effort and for essential domestic requirements will be transported by the Canadian Great Lakes shipping fleet during the 1944 navigation season, it was announced today by Commerce Minister MacKinnon.

Last year the fleet handled 27,000,000 tons of bulk commodities, while in 1942 a total of 27,500,000 were moved when navigation opened about three weeks earlier than usual. This year's increase will be made up largely of grain and coal.

"An extremely good start has already been made in the movement of grain from the Canadian lakehead to eastern elevators and seaboard points, indicating that, if the movement continues at the same rate, a record quantity of grain will be carried down the lakes this season," Mr. MacKinnon said.

Regarding grain traffic Mr. MacKinnon said movements of such inland navigation vessels as the shipping board allocated for the carriage of grain had to be co-ordinated to avoid loss of time at unloading elevators due to vessel congestion.

He said the board therefore has established an advisory committee in Winnipeg charged to maintain constant contact with the Canadian Wheat Board.

Air Observer School Claims New Record

PORTAGE LA PRAIRIE, Man., May 8—No. 7 Air Observer School, operated here by Canadian Pacific Air Lines, claims a record which its civilian and military personnel defy any other school operating in Canada under the British Commonwealth Air Training Scheme to equal. In a recent month the Portage school had its planes in the air for a total of nearly 8,000 hours training navigators and other specialists for the air forces of Great Britain, Canada, New Zealand and Australia.

This feat, and the fact that the civilian personnel of the school have achieved nearly $115,000 in subscriptions to Canada's Sixth Victory Loan, were proclaimed at the school's third birthday anniversary, when a crowd of 1,300 celebrated at dinner served by the staff in one of the big hangars, dancing later in another hangar.

First Diesel Marine Engine Made in B.C.

NEW WESTMINSTER, May 11 (CP)—Another milestone along the highway of British Columbia's industrial progress has been reached with the manufacture of the first Diesel marine engines here, it was reported today.

First of a large contract for use on fish packers, tugboats and other coastal craft, the powerful 200-horsepower six-cylinder engines were machined and assembled for delivery to the Canadian Atlas Diesel Engines, Ltd., Imperial Diesel Engine Co., in Chicago.

The machines are manufactured at the Heaps Engineering Co. Ltd., which has secured the sole Canadian manufacturing rights.

Navy Subscriptions To Loan Still Climb

A steady increase was shown today in navy subscriptions to the Sixth Victory Loan.

Major war vessels in this area reported sales totalling $30,450, while all types of smaller ships showed subscriptions of $34,000.

H.M.C.S. Givenchy exceeded its objective of $72,500 by $11,000.

All other establishments here have passed their quotas, while one-quarter reached the 200 per cent mark.

Pay Final Tribute

WINNIPEG, May 11—Representatives of the investigation authorities, Federal, civic and railway, in Canada attended funeral services for the late Inspector Herbert McGowan, Canadian Pacific Railway, Manitoba district at Winnipeg. The body was taken to Vancouver for interment in the Masonic cemetery, Burnaby, Rev. Mr. Johnstone, Bethany Temple, officiating.

VANCOUVER, May 11 (CP)—Vancouver Instruments Co. was fined $100 and $5 costs in police court today for an infraction of the Income Tax Act. The company was $5,741 in arrears, which has since been paid.

MAIL AND SHIPS

COASTING CRAFT

VICTORIA-VANCOUVER — Ss. Princess Charlotte or Ss. Princess Alice will leave Victoria daily at 1.30 p.m. for Vancouver. Ss. Princess Charlotte or Ss. Princess Alice will arrive at Victoria daily at 3.45 p.m. from Vancouver. Ss. Princess Elizabeth or Ss. Princess Joan will leave Victoria daily at midnight for Vancouver. Ss. Princess Elizabeth or Ss. Princess Joan will arrive Victoria daily at 7 a.m. from Vancouver. Sundays only a special sailing will arrive at Victoria from Vancouver at 9.45 p.m.

VICTORIA-SEATTLE—Ss. Princess Charlotte or Ss. Princess Alice will leave Victoria daily for Seattle at 4.30 p.m.; Ss. Princess Charlotte or Ss. Princess Alice will arrive at Victoria daily from Seattle at 12.35 p.m. Ss. Iroquois will leave Victoria daily for Seattle at 8.45 a.m. Ss. Iroquois will arrive at Victoria daily from Seattle at 8.45 a.m.

VICTORIA-PORT ANGELES — Ss. Iroquois will leave Victoria for Port Angeles daily at 2.45 p.m.; Ss. Iroquois will arrive at Victoria daily from Port Angeles at 8.45 a.m.

SWARTZ BAY-SALT SPRING ISLAND—Ms. Cy Peck will leave Swartz Bay for Fulford Harbor daily except Wednesday at 9.30 a.m. and 5 p.m. Ms. Cy Peck will leave Fulford Harbor for Swartz Bay daily except Wednesday at 8.15 a.m. and 4 p.m.

BRENTWOOD-MILL BAY—Ms. Cascade will leave Brentwood for Mill Bay at 8 a.m., 10 a.m., 11 a.m., 1 p.m., 3 p.m., 4 p.m. Ms. Cascade will leave Mill Bay for Brentwood at 8.30 a.m., 10.30 a.m., 11.30 a.m., 2.30 p.m., 3.30 p.m., 4.30 p.m.

NANAIMO-VANCOUVER — Ss. Princess Elaine will leave Nanaimo daily except Saturdays and Sundays at 7.30 a.m., 2.45 p.m. Saturdays only at 7.30 a.m., 2.40 p.m. and 9.15 p.m. Sundays only at 5.15 p.m.

VICTORIA-GULF ISLANDS-VANCOUVER —Ss. Princess Mary will leave Victoria at 10.30 a.m. Tuesday for Vancouver via Gulf Islands. Ss. Princess Mary will arrive at Victoria via Gulf Islands at 9.30 a.m. Mondays.

NANAIMO-GABRIOLA — Ms. Atrevida will leave Canadian Pacific Wharf, Nanaimo daily (except Wednesdays), at 8.30 a.m. for Gabriola.

Sunset and Sunrise

MAY

Times of sunrise and sunset (Pacific standard time) at Victoria, B.C., for the month of May, 1944.

Add one hour for daylight time.

Date	Sun-rise	Sun-set	Date	Sun-rise	Sun-set
1	4 [illegible]	7 24	17	4 10	7 50
2	4 49	7 26	18	4 [illegible]	7 52
3	4 41	[illegible]	19	4 22	7 [illegible]
4	4 40	7 22	20	4 17	7 54
5	4 42	26	21	4 20	[illegible]
6	4 40	7 28	22	4 21	7 56
7	4 42	7 17	23	4 23	[illegible]
8	4 41	7 30	24	4 22	7 58
9	4 11	39	25	4 [illegible]	8 00
10	4 10	40	26	4 20	8 01
11	4 30	42	27	4 18	8 02
12	4 37	43	28	4 10	8 03
13	4 [illegible]	44	29	4 [illegible]	8 0[illegible]
14	4 32	7 48	30	4 17	8 06
15	4 [illegible]	[illegible]	31	4 18	8 0[illegible]
16	4 31	7 48			

Meteorological Office, Gonzales Heights, Victoria, B.C.

Victoria Airman Goes Boating

—R.C.A.F. Photo.

F.O. Gray Pearse, R.C.A.F., son of Charles Pearse, Department of Labor safety adviser, and Mrs. Pearse, formerly of 577 Oliver Street, is shown starting on a boating trip from the shore of Sardinia in the Mediterranean, with F.O. Gordon May, Lethbridge. The two men are pilots with an R.A.F. squadron.

Enlistment Bonus Is Re-Defined

VANCOUVER, May 11 (CP)—Draftees who do not go active are the only group of married civic employees who will be denied the enlistment bonus, the civic finance committee ruled.

Under its new decision, between $8,000 and $10,000 will be paid retroactively to approximately 40 already in the armed services. Formerly they had been ruled to be ineligible because they volunteered shortly before their age group was about to be called up.

Aldermen made a distinction in their cases, however, and established the principle for the future, because they did not limit their service to home defence. Those who are already in home defence units and decide later to go active will qualify for the bonus, the committee also decided.

The bonus, restricted to employees with dependents, consists of the difference between three months' civilian pay and army pay and allowances for the same period.

Victoria civic employees who join the armed forces all receive one month's salary as an enlistment bonus, D. A. Macdonald, comptroller-treasurer, said yesterday. He added, that to the best of his knowledge the point had never been actually raised as to whether the men go active or not, but he was of the opinion that the majority of city employees in service are on active duty.

"Fair" Sells $2,500 In Bonds at Givenchy

A fair, complete with games, shooting gallery and shows, featured the Sixth Victory Loan drive at H.M.C.S. Givenchy III this week. As a result the naval base made a profit of $2,504, all of which was used to buy bonds. The bonds were given to charitable organizations.

Not content with almost tripling their objective of $7,000, the men had sought a way to further swell their total of $18,000. The idea of a fair caught on, so the sailors got busy building booths on the parade ground and decorating them with bunting.

A crowd of 3,000 watched as a mock landing was made by naval troops, while aircraft "dive-bombed" them. A further feature of the afternoon was the raffling of Victory Bonds.

Of Nanaimo Board

NANAIMO, May 11.—With J. V. Johnson, regional officer of the Chamber of Commerce, Victoria, acting as installing officer, E. A. Norcross was installed president of Nanaimo Senior Board of Trade at the annual banquet in the Plaza Hotel. Ninety attended.

E. A. Milne was installed as vice-president. C. Macgregor Ironsides became secretary for his 22nd consecutive term and E. Saunders was installed as treasurer.

Mayor V. B. Harrison and W. Payne, secretary of Vancouver Board of Trade, attended.

Vancouver Forecast

Light to moderate winds, fair and warmer.

Insects Cause Loss of 500,000,000 Feet of Timber in B.C. Each Year

Insect damage to British Columbia forests amounts to 400,000,000 feet annually. On the basis of the Dominion Forest Service estimate the loss caused by insects and disease is 1.7 times the loss by fire. British Columbia's annual loss through insects and disease is about 500,000,000 feet annually. This represents, on a stumpage basis of $1 [illegible] $500,000.

These figures were given to the British Columbia Forest Inquiry yesterday by George R. Hopping, entomologist in charge of the Dominion forest insect laboratory at Vernon. They were interjected, in response to questions by Mr. Justice Sloan, commissioner, and H. W. Davey, commission counsel, while he was presenting a brief prepared by himself and Dr. M. L. Prebble, entomologist at Victoria, on forest entomology in British Columbia.

At the morning session a request by Mr. Davey for information on sales annually by the Esquimalt & Nanaimo Railway since the land grant was made, including amount of timber on the land and money realized, brought a protest from J. E. McMullen, K.C., vice-president of the E. & N.

When Mr. McMullen suggested sales were the private concern of the company, Mr. Davey replied: "The whole of the E. & N. railway grant is a matter of public concern." It was his opinion, he added, that a severance tax could be imposed on timber cut on these lands.

WOULD TEST PROPRIETY OF SEVERANCE TAX

Mr. McMullen protested it would take weeks of work by a limited staff to obtain the desired information.

The commissioner stated he would decide before the next session of the inquiry, which probably would begin about June 1, whether the information should be obtained.

Mr. Davey contended it was necessary to test the propriety of a severance tax. If by such a tax the timber cut in the E. & N. belt could be made to contribute to the Provincial Treasury on a basis comparative with other terms of tenure, it should be imposed, he felt. It would not be practical to make it retroactive, Mr. Davey added.

C. W. McBain, of Vancouver, land agent for the E. & N., presented figures on the railway company's timber holdings and contrasted them with Government figures.

Eustace B. Smith, independent timber cruiser, discussed timber stands, the question of cutting mature timber at the expense of young trees on some stands, and methods of cruising. From the viewpoint of the individual owner, it was desirable to cut mature timber in order to obtain returns, he said, even though young trees might be sacrificed.

OPPOSES FOREST BRANCH RECEIVING ALL REVENUE

Suggestion [illegible] revenue should be paid to the forest branch and the unused balance after forest management be turned over to consolidated revenue was opposed by H. N. Wright, deputy minister of finance. He believed all Government revenue should go into "one pot," and that expenditures, which were under the control of Parliament, should come out of it. This was required under present legislation.

Mr. Davey suggested forestry was a business, resembling agriculture, and Mr. Wright replied that it was not the Province's business directly; that the Forestry Department's concern was to protect the revenue. The Province was not in the business of logging.

Regarding the proposal by C. D. Orchard, chief forester, that a great amount of equipment was needed, Mr. Wright said provision already existed for expenditure of this kind. Equipment could be purchased on a five-year basis, if the life of the equipment was five years, with one-fifth to be paid off annually by assessment against timber owners and the Crown.

Mrs. Lilian Arbuthnot, Oak Bay Avenue, urged some provision for protecting those holding timber in trust, particularly where trustees or third parties were involved.

At the opening of yesterday's session, Mr. Orchard was cross-examined by J. B. Clearihue, K.C., representing the H. R. MacMillan Export Company and Canadian Lumber Company, on the forest protection tax, claiming industry paid 55 per cent of the cost of fire protection though holding only 32 per cent of the land. Mr. Orchard "would not agree wholly" with this. He suggested industry and the Government should get together in a review of the protection tax.

Band Leader Dies

DALLAS, Tex., May 11 (AP)—Herbie Kay, 40, widely-known band leader, died in hospital here today. He was the former husband of Actress Dorothy Lamour, who got her singing start with the Kay band.

Canada's Honor Roll

R.C.A.F.

OTTAWA.—The R.C.A.F. in its [illegible] list names the following casualties:

OVERSEAS

Killed on active service—Campbell, Kenneth Peter, Sgt., Mrs. F. E. Campbell (mother), 1050 Falmouth Road, Victoria. Gillies, John Alexander, F.O., Toronto; Leech, John Peter, Sgt., Toronto; Pickering, David, Sgt., Bexsmith, Alta.; Smith, Richmond Wesley, Sgt., Nelson; Wilcox, [illegible]

CANADA

Killed on active service—Fisher, Gerald Robert, L.A.C., Monkseaton, Northumberland, England; Hamilton, Thomas Bruce, L.A.C., Adelaide, Australia; Mann, Jack, L.A.C., Scunthorpe, Lincolnshire, England; Smith, Frank Henry, L.A.C., Horsham, Australia.

Eagles Plan Service

Open to the general public, a special Mother's Day service will be held at the Eagles Home, 751 View Street, Sunday afternoon at 2.30 o'clock, under the auspices of the Fraternal Order of Eagles, Victoria Aerie No. 12.

The programme will open with "O Canada," to be followed by a prayer by J. Wright, aerie chaplain. The address of welcome will be delivered by D. Essler, followed by the singing of the "Lord's Prayer," by L. Carpenter.

A special speaker will give a eulogy on "The Story of Mother's Day," and B. Duncan will recite Edgar Guest's favorite poem, "To Mother."

Feature address of the service "Our Fraternity and Mothers of Canada," will be presented by W. Bridgewood, president.

Community singing and the Eagle ritual prayer will conclude the service.

As an added feature of their Mother's Day service, Eagles will present a special broadcast over radio station CJVI on Sunday at 6.15 o'clock.

WHEN THE NEW METHOD DRIVER CALLS
Have your Laundry Ready
G.8166

Quality MEATS
Specially Selected
STUART'S MEAT MARKET
1402 DOUGLAS ST. E 9213

Lovely—FOR-A-LIFETIME
Beautiful, brilliant—famous for quality
Blue River DIAMOND Rings

Blue River
F. W. FRANCIS
Diamond Merchant 1210 Douglas St.

Blue River
F. S. MARTIN
Jeweler 611 Fort Street

Blue River
E. ROWBOTHAM
Jewelers 1411 Douglas Street

Salt Spring Island Ferry
M.V. CY PECK will be withdrawn from service on Wednesday, Thursday and Friday, May 10, 11 and 12, respectively. Service will be resumed Saturday, May 13.

MILL BAY FERRY STOPPED FOR REFIT

Clearance of Millinery
Regular Value to 3.95
$1.49
[illegible] all the [illegible] groups of felts and straws. Bright colors or black and navy.
DICK'S DRESS SHOPPE
1324 Douglas Phone E 7552

DIGGON-HIBBEN LTD
Mother's Day MAY 14th
LAST MINUTE CHOICE
of a Mother's Day card can be just the right one if it's made from the great selection at Diggon's greeting card headquarters.
DIGGONISM—Words whispered in the ear may be heard for a thousand miles.
DIGGON'S 1200 BLOCK - GOVT. ST.

I NOURISH CHILDREN —MAKE THEIR BODIES STRONG!

This soybean product gives children a whole army of food elements so vital to normal growth, and is richer in calcium (for sound bones) than milk. An easily digested alkaline food.
Ask your grocer for Margaret Henderson's new Soyhart recipe folder.
THERE IS NO SUBSTITUTE
J. L. Trumbull Ltd., Vancouver
USE SOYHART EVERY DAY!

Pan-Cake Make-Up
Originated by
MAX FACTOR HOLLYWOOD
★ It creates a lovely new complexion
★ It helps conceal tiny complexion faults
★ It stays on for hours without re-powdering

Cunningham Drug Stores, Ltd.
Yates at Douglas 2 STORES Fort at Douglas

Sunday, May 14, Tell Her
She's the Most Important Person In the World
With a Gift From Cunninghams

GAY, FRESH
Pink Clover

Enchanting fragrance of clover fields at dawn captured in a refreshing cologne, in the new 3 oz. size.
1.10 and 1.75
Harriet Hubbard Ayer

Drene Shampoo
In Four Convenient Sizes
15¢ and 67¢

New and Precious... Scanty
a delightfully DARING fragrance
• PERFUME 50¢ to 2.50
• EAU DE TOILETTE
• EAU DE COLOGNE
• FACE POWDER
• DUSTING POWDER
• TALC

Harriet Hubbard Ayer

Luxuria Cream—[illegible]	1.50
Pink Clover Cologne	1.10
Pink Clover Cologne	1.75
Pink Clover Perfume	1.50
Pink Clover Perfume	5.00
Pink Clover Talcum	85¢
Pink Clover Bath Powder	1.65
Pink Clover Soap—[illegible]	50¢
Pink Clover Soap—3 in box	1.50

Evening in Paris

Bath Dusting Powder	1.50
Tassel Perfume	65¢
Perfume—[illegible]	1.25 up
Toilet Water	65¢ and 1.25
Cologne	65¢ and 1.25
Talcum—[illegible]	50¢
Talcum—[illegible]	75¢
Face Powder with Lipstick and Rouge	1.10

Ogilvie Sisters Hair Preparations

Hair Lotion—[illegible]	1.75
Special Hair Lotion	1.75
Concentrated Scalp Lotion	1.75
Scalp Pomade	1.00 and 1.50
Creme Hair Dressing	1.25
Hair Dressing	1.25
Latherless Shampoo	1.00

FRIENDLY SERVICE
Cunninghams
CUNNINGHAM DRUG STORES LTD.
WITH WHICH ARE MERGED THE STORES OF THE VANCOUVER DRUG CO. LTD.

Social and Personal

The Social Department Telephone Is E 2311

Mrs. James Young, Vancouver, is spending a month in Victoria, the guest of Mrs. Brooke Stephenson.

Mrs. J. A. Macdonell, Vancouver, is the guest of her parents, Mr. and Mrs. J. W. Ruggles, Royal Terrace, for a few days.

Dean of music at the University of Saskatchewan, Dr. Arthur Collingwood, F.R.C.O., and Mrs. Collingwood will spend the week-end at the Empress Hotel.

Mr. and Mrs. F. T. C. Wickett entertained recently in honor of Mr. Ernest Willoughby, new organist at the Christ Church Cathedral, and Mrs. Willoughby.

Miss Heather Keltie, daughter of Mr. and Mrs. George Keltie, Edmonton, is the guest for several weeks of her uncle and aunt, Mr. and Mrs. Alexander McFadyen, Richardson Street.

Mrs. Thomas L. Hughes, wife of the American Consul-General in Vancouver, who has been spending a few days in Victoria, is in Seattle for a few days before returning to her Mainland city home.

Mrs. Robert Francis, known by her pen name Margaret Ecker, the only woman member of The Canadian Press overseas staff, was formerly on the staff of a Vancouver newspaper ... won the 1944 Canadian Women's Press Club memorial award.

Mr. and Mrs. J. W. Spencer, Joan Crescent, have as their guest their daughter, Mrs. J. D. D. Campbell, who has arrived from Vancouver. They will also have as their guest for the week-end Sqd. Ldr. J. D. D. Spencer, R.C.A.F.

Among the out-of-town guests expected at the Robitaille-Beasley wedding tomorrow are Lt. Thomas Wells, United States Navy, and Mrs. Wells, Seattle, Miss Betty Buck, Everett, Wash., Mrs. Robert Driscoll, Mr. and Mrs. Richard Neville and Mr. Kenneth Parris, Vancouver.

Miss Bernice Williams, daughter of Mr. and Mrs. C. S. Williams, Vancouver, and niece of Major and Mrs. A. C. Futcher, Rockland Avenue, is graduating from the University of British Columbia today, and will give the valedictory address at the banquet to be held in the Hotel Vancouver this evening.

Miss Gladayn Beasley, who will be married on Saturday to Lieut. Jean Paul Robitaille, R.C.N.V.R., was the guest of honor at a luncheon given on Thursday by Mrs. Kay McIntyre at the Empress Hotel. The guests included Mrs. H. L. Howard, Mrs. Elisabeth Chamberlain and Catherine Johnson, Helen Baird, Gloria Wilson, Claudia Jesse and Nora Drury.

Mr. and Mrs. Frank I. Doherty, Weald Road, the Uplands, are leaving Victoria on Sunday for Chicago. Mr. Doherty will attend the convention of Rotary International being held in that city as chairman-elect of Canadian advisory committee. Later they will visit Detroit before going to stay with the former's brother, Mr. Wilfred Doherty, in Toronto, where Mr. Doherty will hold a meeting of members of the Rotary Canadian advisory committee of the Toronto club. Mr. and Mrs. Doherty will return in about three weeks.

Honoring Sgt. and Mrs. William Spike, Mrs. Roy Ranson and Mrs. Albert Ranson were joint hostesses at the home of the latter at Gordon Head at a dinner and reception on Tuesday evening. Spring flowers decorated the rooms, and games and contests were played, the evening concluding with an old-fashioned sing-song. Guests were Sgt. and ... Mr. and Mrs. G. Elliot and infant son Stanley, Mrs. L. Watkins, Mrs. P. Newlands, Miss P. Edwards, Miss M. Ranson, Miss G. Ranson, Mr. G. Elliot, Jr., Mr. T. Ranson, Jr., Gunner W. Ranson, Gunner F. Gentry, Mr. Roy Ranson, Mr. Albert Ranson, Mr. Sammie Ranson.

Fashion Forum to Be Shown Today

A "Fashion Forum" will be held this afternoon at 3 o'clock by Miss Marjorie Corbin, fashion adviser from New York City for the Butterick Pattern Company. It will be staged in the pattern and fabric department of Hudson's Bay Company.

Styling according to figure lines will be the strong point in Miss Corbin's illustrative fashion forum on dressmaking and designing. According to Miss Corbin, a dress should play up the figure's good points and definitely keep down the bad ones. She remarks that the right neckline is so seldom considered and it is one of the most important factors in dress construction. Choosing the right fabric and the right color for an ensemble will be discussed by this fashion expert.

On Saturday, Miss Corbin will be at the Hudson's Bay for consultation.

Toy Club Presents Miniature Circus

The second miniature circus constructed by the B.C. Toy Club will be on display this morning in Spencer's corner window. This circus will shortly be shipped to Plymouth, England, for the enjoyment of convalescent children.

Work commenced in February of this year and under the direction of Miss Dorothy Lowe, members of the B.C. Toy Club have created a circus complete with ferris wheel and midway. No detail of real circus life has not been created by these energetic workers. The inevitable "fat lady," "Coney Island red hot stand," "Ali the snake charmer" are but a few of the characters personified by these amusing dolls.

Members of the club will meet in Spencer's basement to welcome new members. Another display of the work completed by this original organization will also be shown in the basement.

It is anticipated that adults as well as children will be intrigued by the clowns, Indians, minstrels and bands, resplendent in scarlet jackets and gold braid. Lovely ... animals such as elephants, camels and horses are gay and crazy in their doll-like form.

Also in the display will be wooden tanks, guns and cars made by the technical schools of Greater Victoria.

Morals depend upon faith and without the true faith no social order can be securely based.

Canadian Women Riveting Champions

Champion riveters at an aircraft plant in Weston, Ont., makers of wings for the Mosquito, one of the war's greatest planes, Mrs. Jean Simpson and Mrs. Margaret Carnahan can throw rivets into the wings at the rate of 80 a minute. Mrs. Carnahan's husband is with the 48th Highlanders overseas and two brothers are in the army.

Not quite as fast, apparantly, but still plenty speedy are Virginia Foster (left) and Vivian Chlumsky of Consolidated Aircraft at Fort Worth, Texas. Speed is 45 rivets a minute.

Grand Duchess Prays 'Good Will Come Out of Evil'

Grand Duchess Charlotte of Luxembourg visited Victoria briefly a year ago en route to California. Recently Peter Stewart interviewed the Grand Duchess and the article appeared in Woman's Illustrated, London. Following are some extracts:

"Tall and so slim as to appear taller, with dark wavy hair simply done, and wearing a plain woollen dress, the Grand Duchess has a ... and a simplicity that comes straight from the heart. I felt instinctively that she would put 'flattery' very high on her list of dislikes. Allied to that sane, balanced outlook is a royal dignity that is entirely innate. Motioning me to sit beside her on the wide velvet sofa drawn up by the fire she asked, 'Will you smoke?' offering me as she did so an ordinary cardboard packet of cigarettes. As she held it out to me it might have been a jewelled case by Cartier and quite frankly I doubt if she would have noticed the difference. If she had, I'm certain she would not have cared.

"'The princesses had one great thrill,' the Grand Duchess told me, 'and so, of course, did the prince and myself. Our son and heir, the Hereditary Grand Duke Jean, joined the Irish Guards as a private, and as his mother I do want to say how extraordinarily kind everyone in the regiment has been to him; they ... make him feel he's a foreigner, but instead that he's really one of them. Now he's been promoted to ... lieutenant and he's very proud of it. The other day he took part in mounting the Royal Guard at Buckingham Palace. Of course we all went and stood outside the gates and I felt so proud of him as they passed us doing the slow march, though he never looked at us and pretended not to see us.'

"I know it never even crossed the Grand Duchess' mind, but I could not help thinking of how this sovereign ruler of a great and courageous people stood, an anonymous figure, amongst the crowd outside Buckingham Palace waiting to watch the son and heir to her throne march past, and how, only a few days later, she drove into the inner courtyard of the Palace with her consort and her two elder daughters to have luncheon with the King and Queen and our two princesses. It would sound fantastic in a film or book, yet the Grand Duchess accepts it without a thought. Therein lies her strength and her greatness. For this quiet, deep-thinking woman has all the attributes of greatness, the chief of which is simplicity.

"The Prince of Luxembourg rejoined us, and my audience was at an end. I took leave of the two young Princesses and then, as I bent over H.R.H.'s hand, she said something I cannot forget. 'Looking to the future of your country, which has so generously given us refuge, and to the future of my own people, I pray for one thing—Que le bien sorte du mal, that good will come out of evil.'

"As I walked down the crimson carpeted stairs I remembered that poignant last message brought to the Grand Duchess by the American Chargé d'Affaires when he left Luxembourg. It is from her people—a people loyal even unto death—and this is what it says: 'Tell our sovereign that we remain steadfast; tell her that we thank God that she is safe and is guarding the flame of our independence on a national altar across the sea. Tell her that we will not allow her foot to touch the ground when she returns with our liberty and happiness. Say unto her that we will carry her on our shoulders from Rodange to Luxembourg.'

"Truly a great destiny for a woman, but a woman and a sovereign worthy of it."

Royal Patron Sends Thanks

H.R.H. Princess Elizabeth is patron of only one organization and that is the Canadian Junior Red Cross. Miss Jean E. Browne, national director of the Canadian Junior Red Cross, now in Victoria, has received a telegram from the young Princess thanking the Canadian Juniors for their birthday telegram.

It reads: "As patron of the Canadian Junior Red Cross, I send my grateful thanks to the members for their message on my birthday. (Signed) Elizabeth."

Girl Guide Notes

LANGFORD

At a recent local association meeting of the Langford Guides plans were made for a silver tea to be held June 8 at 2.30 p.m. in aid of the camp funds in the Women's Institute Hall. Mrs. R. Caslon was appointed Tawny Owl to assist Brown Owl Mrs. J. D. Pearson with the Brownies. Sylvia Angliss and Peggy Awrick were enrolled as Brownies by Mrs. Pearson and Shirley A... and Mildred Martin as Guides by the captain, Mrs. Pearson. Twenty stuffed toys have been made by the Brownies for British bombed-out children, and a quilt is being made by the Guides ... over as bundles. The Guides are also collecting felt hats for seamen's jackets.

FOR GRADUATING CLASS

A ball for St. Joseph's graduating class will be held May 15 at Crystal Garden, and the meeting of St. Joseph's Alumnae scheduled for that date will be held the following Monday, May 22.

Miss J. Applegate Heads Comitas

Comitas Club at a recent meeting elected the following officers: President, Miss Joyce Applegate; vice-president, Mrs. Enid Molyneaux; recording secretary, Miss Ella Creighton; corresponding secretary, Miss Muriel Anderson; treasurer, Miss Nellie Savin; literary convener, Miss Tap Gilliland; social convener, Miss Kitty Cave; war work, Miss Leona ... on.

Annual reports of committees to be forwarded to the Mother Chapter in Vancouver, were read. A letter of appreciation from Mrs. Kathleen Harper of the Waifs and Strays Society of Bath, Somerset, England, has been received by the club in which Mrs. Harper expresses thanks for the cheque sent from the proceeds of the last bazaar. Plans are well under way for the coming bazaar in November. The annual banquet of the club will be held at "The Priory," Pemberton Road, on June 7.

Junior Red Cross Is Complimented

"The Junior Red Cross units of the Victoria, Central Junior and Oak Bay High Schools compare more than favorably with similar units across Canada," said Miss Jean E. Browne, national director of the Canadian Junior Red Cross, Toronto, shortly after her arrival at the Empress Hotel yesterday. She was accompanied by Miss Margaret Palmer, Vancouver, director of the Junior Red Cross for British Columbia.

Miss Browne will be guest speaker at a Junior Red Cross rally to be held this afternoon at 1.15 at the Victoria High School. "The Junior Red Cross is like a miniature democracy," said their director. Miss Browne spoke encouragingly of the lessons in responsibility learned by members. Junior Red Cross units function in all types of schools and their teachers act only as consultants, she said. Self-reliance is gained in conducting their own meetings and election of officers. There are 800,000 Junior Red Cross members in Canada with over 56,300 members in British Columbia.

When asked about future plans for the Junior Red Cross, Miss Browne referred to Mr. Brooke Claxton's words upon returning from a U.N.R.R.A. meeting in Atlantic City early in the year. Mr. Claxton, K.C., M.P., is parliamentary assistant to the Prime Minister. "We will look to the Canadian Junior Red Cross to be ready to give immediate relief to children of the ravaged countries after the cessation of hostilities."

Miss Browne stated $141,000 was sent to Allied and occupied countries during 1943 by the Red Cross Juniors in Canada. Of this, $60,000 went to prisoners of war. A large shipment of powdered milk is en route to the children in the famine stricken districts of Bengal. At a cost of $40,000 a year, 14 war nurseries are maintained in England by the Canadian Juniors, Miss Browne said.

Parent-Teacher Associations

GORDON HEAD

Golden Head P.T.A. ... will be held at the home of Mrs. C. F. Watson, "Tarum," ... Road, on Wednesday from ... Mrs. C. E. Hopper is general convener with Mrs. F. ... and Mrs. C. Erskine in charge of a miscellaneous ... A musical program will be given by Mr. Harry B..., Mrs. John Gould, Mrs. B..., ... and Miss Janet Dobb... There will be ... reading.

LANGFORD

Mr. A. F. Boyles presided at the meeting of the Langford Parent-Teacher Association on Wednesday and gave a comprehensive report on the recent conference held in Vancouver. Mrs. H. W. McKenzie ... reported on ... It was decided ... when officers for ... will be elected on Friday ... Mrs. H. A. Hirck reported ... W. F. ... B... for Girl Guides and Mr. J. D. F. B... for the Scouts. Mrs. V. McTavish, Mrs. J. D. Pearson and Mrs. G. ... were elected ... committee. Mrs. B..., Mrs. H. K... and Mrs. T. N. Hirck, delegates to the annual meeting of the Victoria and ... Council. The meeting decided ... Mrs. H... and Mrs. F. R... ... of games ...

Engagements

Announcements to appear under this heading will be arranged at The Colonist Advertising Department. Minimum charge $1.00 for ... lines and ... for each additional line.

Mr. and Mrs. W... L. McA..., Cedar Hill Road, announce the engagement of their ... daughter, Elizabeth ... to ... W. H. Walker, ... of Mr. and Mrs. Douglas Walker, ... Cedar Hill Road. The wedding will take place ... May ...

Mr. and Mrs. ... 40 L... Drive, announce the engagement of their eldest daughter ... to ... R.C.A.F., ... Mr. and Mrs. A. Marr ... The wedding will take place in ... June 8 at 8 o'clock.

Mr. A. E. Alex... announces the engagement of his daughter ... to Mr. H... Weiner of ... B.C., son of Mr. ... Weiner ... graduating as a ... engineer.

Young People's Organizations

ST. MARY'S

A meeting of St. Mary's A.Y.P.A. was held on Tuesday when Audrey Harmer, Joan Morgan, Audrey Harrison, Diana Percival and Valerie Evans were initiated as new members. The next meeting will be held on May 18.

A desk prayer book has been presented to H.M.C.S. Beacon Hill by Christ Church Cathedral A.Y.P.A., it was reported ... a recent meeting of the organization opened with prayer by Miss Irene Webb, president. A penny midway will be held in the Memorial Hall afternoon and evening of June 14 in conjunction with the Cathedral garden party. The A.Y. year will be closed with a beach party on June 21. Rev. Mr. Askew gave an interesting talk on "Know Your Prayer Book," and was later presented by Miss Webb with a gift on behalf of the members to mark the occasion of his ordination on Sunday. Next meeting will be held on May 17 with "Surprise," under Group 2.

LOOK PRETTY In One of Our PRINTS $8.95 to $17.75
Come, see our collection of Fashion Hit Dresses ... all excitingly flattering, with cool low necklines, ruffles and bows
Plume Shop, Ltd. 747 YATES ST.

FOR THOSE WANTING THE BEST
OAKBAY BEACH HOTEL
LUNCHES DINNERS
Hotel Taxi Always Available
Bus and Street Car Handy E 1137

Piccadilly SHOPPE
DIRECT from ENGLAND
ENJOY THE LUXURY OF SMART NEW CLOTHES
COATS SWEATERS SUITS DRESSES
1109 GOV'T at Fort

MOTHER'S DAY SUGGESTIONS, MAY 14
Birthday Rings, 10 kt. Gold Mounts From 6.00
Necklets and Lockets From 1.25
Lady May Wrist Watches, 15 Jewel Fully Guaranteed 17.50
ROSE'S Ltd
JEWELERS & OPTICIANS
phone E-6014 1317 DOUGLAS
"BUY YOUR INVASION BOND"

The cutest things on two feet

Honey Child
by ROPEEZ'
with the new improved rope sole
Your favorite indoor outdoor Ropeez plastic welded for durability and strength just like a bomber's wing and scientifically stitched for greater wear. Rugged, tough and water repellent yet light and flexible. Black, brown, red, green, blue, and natural gabardine.
$6.95
MUNDAY'S
1203 DOUGLAS STREET

ABDOMINAL BELTS TRUSSES
ELASTIC HOSIERY, Etc.
Best Quality, Reasonably Priced and Properly Fitted
OWL DRUG CO., LTD.
W. S. BLANN, Manager
Prescription Specialists For Over Fifty Years
Campbell Bldg., Cor. Douglas and Fort Phone G 2112

Give Mother
A Pretty Print or a soft Pastel Dress in smart one or two-piece style. A dainty Blouse with frill, jabot trim.
MARY CONSTANCE
... FORT ST. A DRESS SHOP

JAMESON'S TEA
PICKED for QUALITY
PACKED for PROTECTION
POURED for PLEASURE
ANY TIME IS JAMESON TIME

Order COKE Now
COKE DEPARTMENT
B.C. ELECTRIC

Stop That Cough And Sleep Well!
A wracking cough often keeps you awake at night and is a heavy strain on your vitality. Bronchial tubes are constantly irritated. Reid's Bronchitis Remedy has been developed especially to meet this condition. It is made from a soothing emulsion of Canadian Balsam. Reid's Bronchitis Remedy is on sale for 50c and 90c at all Cunningham Drug Stores and other drug stores. Advt.

WEEK-END VALUES
FRIDAY and SATURDAY
M&M
All-White Toilet Combination
Replace that unsightly, out-of-date closet with a new, modern one. Now for so little money you can buy this gleaming all white toilet combination. Includes tank, toilet, seat and fittings. Only 27.40
PLASTIC WOOD The ideal preparation for ... Only 35c
ALABASTINE A water mixed mineral finish for tinting walls and ceilings. Easy to use and provides efficient economical decoration. 5 lb. pkg. 75c
Smart Clothes Hampers Very attractively designed, a charming but useful accessory for your home. Top can be used as a seat. Nicely finished. Only $7.95
TOILET SEATS Snowy white ... perfect sanitation in your bathroom. Fits all standard toilets $7.00
LAUNDRY TRAYS Built of ... concrete, smoothly finished. With porcelain and fittings. Only $15.75
CANISTER SETS Small four-piece sets, flour, sugar, tea and coffee. Steel finished. Only $1.29
ENAMELED PIE PLATES Ideal for baking pies; give smooth, non-absorbent enamel finish. Only 25c
DANDEE TABLE MATS Three sizes 25c
HOT WATER TANKS Porcelain enameled inside and out. Will not rust or corrode. Will give years of trouble free service. Only $49.85
FRUIT JARS Buy your Fruit Jars now while they are available. Dominion wide mouth. Small, doz. $1.50 Medium, doz. $1.80
WALLPAPER CLEANER A quick, efficient preparation to remove grease spots, etc., from wallpaper. Per tin 25c
STAIN BRUSH A low priced Brush specially made for staining purposes. Only $1.29
WHITEWASH BRUSH A nice 4-inch brush for applying whitewash. Only 39c
Torchiere Lamps Modern or ... These lamps throw the light up so that there is no glare. Specially priced, only $16.50
AXE STONES An efficient Stone for sharpening axes. Round shape. Easy to carry. Only 79c
WOOD LEVELS Handy value at a low price. Very handy for use around the house. Only $1.35
SCREWDRIVERS Don't be without a Screwdriver. Exceptionally low price of only 18c
CHAN WAX A quality Wax with a beautiful mirror finish. Easily applied. 1 lb. tin. Only 59c
METAL TOOL BOXES Handy for carrying or storing tools ... Priced at only $2.25
COFFEE MAKERS Ideal for small families. 4-cup size. Brews excellent coffee. Only $2.89
GLASS CORY RODS New style Glass Rods that fit practically all coffee makers. Only 50c
ELECTRICAL SUPPLIES We carry a large selection of Accessories, Switches, Plates, Wiring, Split Knobs, Tubes, etc. All at low prices.
HAND PROTECTOR In cream form. Simply apply to hands before painting or doing dirty work. Simply wash off and hands are clean. No scrubbing necessary. 8-oz. jar only 35c
McLennan, McFeely & Prior, Ltd.
Established 1859
1400 GOVERNMENT ST. Private Exchange Connecting all Departments PHONE G 1111

this
Cream Deodorant Stops Perspiration
SAFELY Doesn't irritate skin or harm clothing
QUICKLY Acts in 30 seconds. Just put it on, wipe off excess, and dress.
EFFECTIVELY Stops perspiration and odour by effective pore inactivation.
LASTINGLY Keeps underarms sweet and dry up to 3 days
PLEASANTLY Pleasant as your favourite face cream—flower fragrant—white and stainless
AND doesn't dry up
The big jar contains 21 more applications for 39¢ than other leading deodorants—and the entire contents are usable because it doesn't dry up.
CREAM DEODORANT ODO-RO-NO CHECKS PERSPIRATION

THE Proudest NAME IN DIAMONDS

FREE INSURANCE AND BRIDE'S BOOK

Cherished WITH ALL MY LOVE!

There's a very special message reflected in the perfect beauty of her Bridal Wreath Diamond Ring for here is worthy quality to bespeak sincerity and devotion So remember that only Bridal Wreath offers the 4-Point Guarantee of perfect colour cut, brilliance and flawless quality.

Bridal Wreath DIAMOND AND WEDDING Rings

Featuring BRIDAL WREATH Diamonds — F. W. FRANCIS DIAMOND MERCHANT 1210 DOUGLAS — The PROUDEST NAME IN Diamonds

Here is WHERE TO GET THAT Ring — ROSE'S LTD. JEWELERS OPTICIANS 1317 DOUGLAS E 6014 — Choose a BRIDAL WREATH DIAMOND Ring

Clubs and Societies

W.M.S. to United Church

The W.M.S. of First United Church will meet on Monday at 2.30 o'clock

W.A. to P.P.C.L.I.

An extraordinary meeting of the W.A. to P.P.C.L.I. has been called for this afternoon at 2.30 o'clock at the Y.W.C.A.

St. Mary's W.A.

St. Mary's Afternoon W.A. met on Thursday afternoon in the parish hall, the president, Mrs. A. A. Bengough in the chair. Opening prayers were led by the second vice-president, Mrs. Arthur Dixon, and the Scripture reading was given by Mrs. H. A. Barnett. The educational secretary, Mrs. J. R. Hallan, spoke on early evangelical work in Latin America. A new member, Mrs. G. E. Mulvey, from the diocese of Calgary, was welcomed. The Living Message secretary, Mrs. George F. Libby, read a letter from Miss Susie Kelsey, missionary, who after being interned by the Japanese in 1941 was recently repatriated and was a passenger on the Gripsholm. A spirited discussion took place on how to attract the young people to the church.

Dimpled Cornell Ferry Pilot

Dimples and all, pretty Lillian Conner, of New York, is a major asset of the British Commonwealth Air Training Plan, under which thousands of United Nations airmen have trained for the air war on Hitler and Tojo. She is one of the group of Wasps (Woman's Air Service Pilots), who have been ferrying Cornell training planes from Fleet Aircraft, Fort Erie, Ont., where this picture was taken, to R.C.A.F. and United States bases. Their services relieve men for jobs of training and fighting.

To Raise Money for Washing Machines

"We feel that quite a number of our members do not realize that their donations to the fund for washing machines for H.M.C.S. Beacon Hill may be left at the business office of The Daily Times," said Mrs. Kenneth Drury in reporting progress of Women's Canadian Club undertaking last night. "Donations may also be sent care of Mrs. Donald McAdie treasurer, 206 King George Terrace, but the main point is for donors to realize that any sum of money will be gratefully received."

Money left at The Times should be addressed care of Mrs. Kenneth Drury, who points out that no gift is too small or too large since the Women's Canadian Club intends to realize the sum of $300.

The Women's Canadian Club will hold an open meeting Friday, May 19 when Little Theatre players will present a one-act play and the executive committee will be in charge of the musical programme. This affair is in aid of the new maternity ward of the Royal Jubilee Hospital.

Used wool, which is converted into blankets for overseas, may be left at the meeting at the Empress Hotel or at Scurrah's Ltd., Yates Street.

Women Buy Bonds

Under the chairmanship of Mrs. A. H. C. Phipps, a committee of representative women was set up to contact all women's organizations in Greater Victoria in the name of the National War Finance Committee.

The response was excellent, and the following participated in buying about $3,000 worth of bonds in the Sixth Victory Loan, as organizations: Victoria Municipal Chapter, I.O.D.E., Sir James and Lady Douglas Chapter, I.O.D.E., Dr. O. M. Jones Chapter, I.O.D.E., Victoria Women's Institute, Colfax Rebekah Lodge No. 1, Margaret Jenkins Parent-Teacher Association, Victoria Chapter No. 17, O.E.S., Queen City Chapter No. 5, O.E.S., Pythian Sisters Capital City No. 35, Victoria Purple Star L.O.B.A., No. 104, Belmont United Church W.A., Sir James Douglas P.-T.A., International Order of the King's Daughters and Sons, Navy League Auxiliary, W.A. to Britannia Branch No. 7, Canadian Legion, S.E.S.L., Esquimalt Community Club, W.A. to Canadian Legion, Prince Edward Branch Langford, Oak Bay C.W.L., L.A. to F.O.E. No. 12, Pythian Sisters Island Temple No. 6, Beta Sigma Phi B.C. Zeta, Metropolitan United Church Women's Association, Cedar Hill Parent-Teacher Association, Tubercular Veterans Auxiliary, Business and Professional Women's Club, Quadra P.-T.A., Soroptimist Club and the Junior V.O.N.

Lt.-Col. Kennedy Goes to New Post

OTTAWA, May 11 (CP)—Lt.-Col. Joan B. Kennedy of Victoria, general staff officer (first grade) in charge of C.W.A.C. training, has been posted to the branch of the master general of the ordnance, Defence Headquarters announced today.

The announcement said Col. Kennedy will assist in the administration of the newly-formed Corps of Royal Canadian electrical and mechanical engineers.

Grand Chapter O.E.S. To Convene in June

[illegible] Order of the Eastern Star will convene for the annual [illegible] on June 19, 20 and 21 in Victoria. Worthy grand matron, Mrs. [illegible] and worthy grand patron, Josephus Black, will preside at the meetings to be held at the Empress Hotel. Church [illegible] will be attended at Christ Church Cathedral on Sunday [illegible] when Rt. Rev. H. E. [illegible] will preach the sermon.

McNAUGHTON ARRIVES

SASKATOON, May 11 (CP) [illegible]

Makes 100 Missions Wins "Mailbag Cluster"

CALCUTTA, May 11 (CP)—Cpl. Max Wendroff, 28, has been decorated for completing 100 missions—on the ground. Wendroff, a mail orderly for the United States Tenth Army Air Force Fighter-Bomber Group, daily travels over dusty, narrow corduroy roads somewhere in India to get and distribute the group's mail.

Maj.-General Howard Davidson, commander of the Tenth A.A.F., personally pinned on a medal designated as the "Mailbag Cluster."

The citation said:

"Cpl. Wendroff as a message centre clerk made 100 missions to and from the postoffice, accomplishing them with great distinction. These missions, involving extreme operational hazards such as rough roads, cattle, chickens, children and adverse weather were carried out with courage, coolness and determination, despite the expectation, probability and eventuality of long, fruitless waits for the mail.

"On several occasions he encountered delays ranging up to one hour, sorely testing his patience, endurance and fortitude. As a result of the courage, ability and persistence of Wendroff much benefit was brought to the morale of his organization and various other correspondence of military importance."

Ottawa House

Continued from Page 1

obtain its loans from the Bank of Canada instead of from chartered banks and thus avoid interest charges.

The minister said that if $3,000,000,000 were borrowed from the Bank of Canada this amount would find its way into the chartered banks after being paid out by the Government. Servicing of this amount would represent an annual charge on the chartered banks of $2,500,000 a year. This charge would have to be borne by someone—bank employees, shareholders, depositors or those using bank services—and would represent a tax on a certain group which would not be as fair as the present taxation system.

SAYS C.C.F. PROPOSAL WOULD NOT STOP CYCLES

Mr. Ilsley said that business cycles would continue in spite of a socialized banking system and the C.C.F. proposals would not have the effect of maintaining a constant economic position.

He said C.C.F. party members had failed to show how Canada would profit from nationalization of chartered banks.

During the discussions some members [illegible] asked why the Farm Loan [illegible] Bill, a companion measure to the Bank Act, did not [illegible] setting up of an agricultural bank on a basis similar to the [illegible] bank the Government [illegible] up.

The setting up of an agricultural bank would mean the establishment of [illegible] to 2,000 branches in all [illegible] of Canada, the minister said. [illegible] of the whole banking system.

The Government [illegible] that [illegible] commercial banking [illegible] a field [illegible] the Government [illegible] keep out of [illegible].

Practically all [illegible] to farmers would be of a somewhat similar nature and could easily be handled [illegible] commercial banks. [illegible] would be few in number and each one of them likely was to be different.

[illegible] proposed [illegible] bank [illegible] a branch in each province of [illegible] was found [illegible].

[illegible]

[illegible] figures [illegible] bank [illegible] to the fact that [illegible] a good year the banks earned [illegible] 6.03 per cent of the [illegible] equity.

[illegible] reading was given the Bank Bill at the night sitting after a busy afternoon session during which Canada's postwar civil aviation policy, changes in the National Housing Act and suggested amendments to National Selective Service regulations were among a variety of topics discussed.

N.H.A. INTEREST RATE REDUCED HALF PER CENT

Munitions Minister Howe said [illegible] postwar civil aviation was never presented to the United Kingdom or the United States for acceptance or rejection.

Mr. Howe spoke after Finance Minister Ilsley announced an immediate reduction in the interest rate on new loans under the National Housing Act, and an increase in the amount which may be borrowed under the act.

Reduction in the interest rate from 5 to 4½ per cent is effective at once on all mortgages not already signed, said Mr. Ilsley. The act was being extended to assist in the financing of homes with a value up to $5,000. Previously loans were made on homes with a value up to $4,000.

J. S. Roy (Independent, Gaspe) made an unsuccessful attempt to have the Commons discuss immediately his private bill calling for amendments to the National Selective Service regulations. By a vote of 158 to 9 the Commons upheld Speaker J. A. Glen in ruling the motion out of order.

The bill, introduced by Mr. Roy earlier this week, would delete the word "farmer" from the Selective Service regulations outlining who should be considered employers. At present farmers were considered employers if they had a son or relative working for them.

Red Cross Notes

COLUMBA UNIT

Columba Unit of the Red Cross held a meeting recently at the home of Mrs. J. Greenwood, Burnside Road with 17 members present. Mrs. C. A. Berry reported that $31.50 was raised at the picture show and concert recently held in the Marigold Hall. Mrs. J. McNair Paterson exhibited remade garments for children and described the arrangements for the remake review and tea to be held in the Marigold Hall on June 28 when small children will model the clothes. Some very dainty little dresses were on view. Ann Deakin donated several of her dolls and stuffed animals to the Red Cross, some of which will be sold. The annual garden party will be held on August 2 at the home of Mrs. J. K. Frost, Tulip Avenue.

Installs Officers Real Estate Board

Meeting in Spencer's dining-room today for luncheon, the Real Estate Board will discuss points brought up by A. Whyte, Western regional vice-president of the Canadian Real Estate Association, at their last meeting, Hubert Lethaby announced yesterday.

Rehabilitation report brought in by Milton H. King recently will also be discussed, and a report on the matter of sales to servicemen will be given.

'BAY' EMPLOYEES Are Awarded 3-Star Victory Pennant

The Management of the "Bay" wish to extend sincere congratulations to the members of their staff on attaining their quota in the Sixth Victory Loan.

Hudson's Bay Company. INCORPORATED 2nd MAY 1670.

Save the Coupons for War Savings Stamps

BLUE RIBBON COFFEE—A Quality Product Moderately Priced

Paste's a cleaning Whizz!

BETTER THAN CAKE AND POWDER CLEANSERS

"HURTS ONLY DIRT!"

DUSTBANE PRODUCTS LIMITED SOLD BY YOUR DEALER

SUMMER HANDBAGS Popular Fabrics and Colors 3.59 A. K. LOVE LTD. 708 View

"TONI-BELL" in Patent Leather Sling Pump $6.60 Cathcart's SHOE STORE 717 Fort JOE WALSH G 8111

PUT VICTORY FIRST Buy Your Invasion Bond SAFEWAY

BEAUTY ON YOUR BUDGET MODIFIED POMPADOUR For you who like upswept coiffures BERT WAUDE PERMANENTS 718 Yates E 4023

You'd Never Know . . that this bright, lovely dress I'm wearing is two years old . . . but you'll know why when I tell you it's always been cleaned by NU-WAY CLEANERS, LTD. 1239 BROAD STREET

GIVE ROMANCE A CHANCE GET OUT OF THE "B.O." BARRIER

FROM HEAD TO TOE—IT STOPS "B.O."

NEW ADDED INGREDIENT NEW VANISHING SCENT SAME PROTECTIVE LATHER

MANY a romance has been blighted by the invisible barrier of "B.O." It comes between its victims and their loved ones, wrecking dreams and hopes of happiness.

Yet it is so easy to avoid offending. A daily bath with Lifebuoy gives you lasting, all-over protection. That's because Lifebuoy is especially made to stop "B.O." Its rich, purifying lather makes you feel extra clean, extra safe. And the new Vanishing Scent disappears before you're even dressed.

You'll like Lifebuoy's mildness, too. Tests prove that Lifebuoy is actually milder than many so-called beauty soaps.

Forty-Eight Jubilee Nurses Receive Diplomas and Badges

An audience which filled the Royal Victoria Theatre last night witnessed the presentation of diplomas and badges to 48 nurses who have completed their three years training at the Royal Jubilee Hospital.

Miss Sandra Gordon, president, said that these young women, notwithstanding the exceptional pressure on the hospital staff due to wartime circumstances and the increase of population here have been diligent in their studies, efficient in their duties and have endeared themselves to their patients" said Dr. H. Brewer, vice-president of the hospital board, addressing the audience in place of the president, E. W. McMillan.

Graduates, each carrying a sheaf of red and white tulips emblematic of the class colors filled a square of seats on the flower-banked stage, and bring them in a specially-reserved space on the floor of the theatre were scores of student nurses who lent their enthusiastic applause to the occasion. In addition to the chairman, Dr. H. Brewer, there were on the stage Mayor Andrew McGavin Rae, A. F. Worthington, who delivered the invocation, Dr. T. W. Walker, medical superintendent, Miss Lena Mitchell, director of nursing and W. B. Dale, of Vancouver, president among the hospital's new officers of the hospital, members of the board of directors and the school of nursing, staff and many members of the medical profession.

JUBILEE HOSPITAL RANKS AMONG BEST

Prefacing the awarding of diplomas, Mr. Brewer gave a brief report indicating the increasingly important responsibilities of the Royal Jubilee Hospital which he stated, ranked today among the finest in Canada. Its growth was shown in the fact that last year 6,000 patients had been admitted as compared with 4,081 ten years ago, and during last year were 1,946 as compared with 243 ten years ago. The average bed occupancy had increased from 37 per cent in 1933 to 81 per cent in 1941. At times during the year the hospital was more than 100 per cent occupied, and the staff had been hard-pressed to find enough emergency beds.

Mr. Brewer specially noted that patients had ever refused admission to hospital on financial grounds, and more than $25,000 had been written off the institution's accounts for indigent patients the year prior to the war. The normal recognized occupancy of any hospital should not exceed 90 per cent. Over this number was not normally considered advisable. Hence the Royal Jubilee Hospital's decision to build a new maternity wing as soon as possible. The structure planned would provide about 40 beds. This would release an equivalent number on the fourth floor for the use of ordinary patients.

The chairman concluded his statement with an appeal to citizens to assist an early closing of the campaign to raise the $50,000 required to complete the new maternity wing fund.

GRADUATES RECEIVE DIPLOMAS AND BADGES

Dr. W. T. Walker superintendent read the names of the graduates who handed their diplomas as they came forward. Miss Mitchell then took oil nursing, as the same time conferring the badges.

Of the 48 graduates receiving diplomas 13 were Victoria girls. These were Marjorie Banks, Mary Elizabeth Comber, Margaret Mae Grant, Loretta Jane Carrington, Marion Caroline Cowlishaw, Mildred Edith Irwin, Nellie Susan Teresa Kosse, Margaret Elsie Lutz, Marion Wilson, Marjorie Alison Gray, Natalie Maureen Model, Seraphine Brenda Kathleen Smith and Rita Strachan.

Other graduates were: Wilma Marie Bell, Dorothea Mae Fowler, Wood, Jean Elsie Peacock and Mabel Elizabeth Abbotsford, Vernon; Anna Louise Coles, Gladys Margaret Kirkup and Pamela Vivienne Scott, North Vancouver; Hazel Eileen McKnight and Olive Mae Parker, Penticton; Athena Ann Grimes, Kelowna; Norma Anna Doris Lade, Smithers; Diana Mary Langford, Field; Hanna Lehmann, Mayfair-ville; Ruby Beatrice Lethbridge, Sault Ste. Marie; Elizabeth Nesbitt Mill, Princeton; Kathryn Margaret McDonald and Andrea Nina Smith, New Westminster; Agnes Jean McDougal, Cloverdale; Eileen Mabel Rae, North Bulkley; Beatrice Jean Mercer, Robertson, Kamloops; Elspeth Mae Jorgensen, Lethbridge; Alice Louise Wagenitz, Ormiston; Sadie Mae Fraser, Burton; Trail; Audrey Grace Mulraveille, Jean Hudson, Cumberland; Mary Hammond, Revelstoke; Phyllis Anne Marwood, Cadboro Bay; Jean Louise Hughes, Shawnigan Lake; Norma Jean Kenney, Duncan; Frances Marjorie Lang, Cassidy; Margaret Fry Mowat, Gordon; Annie Mae Kennie, Foremost; Alice Elizabeth Pocock, Highwood; Mary Alice Thornton Kindersley, Sask.; Book.

SCHOLARSHIPS AND BURSARY PRESENTED

Great interest centred in the announcement of winners of special awards.

A profound secret until the moment of its presentation, the award to Miss Lorna Jean Zwerr of the Robert E. and Patience Dan Memorial Scholarship was excitedly applauded. Created 23 years ago as an award for the student showing most promise in nursing ability in both theoretical and practical fields, the scholarship was presented by W. B. Day, of Vancouver, son of the late Mr. and Mrs. R. B. Day, after whom it was named.

On behalf of the Royal Jubilee Hospital Women's Auxiliary, Mrs. W. Walker, superintendent, presented two of their scholarships. Miss Irene Carter received the first, a student in the junior year, showing highest in her practical work, and the second went to Miss Gertie Turner, student in the intermediate year with the highest standing in theory.

Miss Rita Strachan was the scholarship presented by the British Columbia Cement Company for the student of the graduating class showing highest in theoretical work. Dr. Walker made this presentation also on behalf of the donors.

Mrs. Elizabeth MacKinnon received the $250 scholarship presented by the Royal Jubilee Hospital Alumnae for the graduate desiring to take post-graduate work. Mrs. D. Merlond, R.N., giving the award, and Miss Jean Hughes was awarded the bursary presented by Victoria Chapter of the Registered Nurses' Association of British Columbia for the member of the graduating class displaying outstanding qualities of leadership. Mrs. D. J. Hunter, president of the donor society, made the award.

Mayor McGavin congratulated the graduates on having successfully completed their training. He knew that Royal Jubilee Hospital nurses would always measure up to the high standards of skill and efficiency which the public had become accustomed to expect from them, he said.

The valedictorian, Hazel Eileen McDowell, paid tribute to the training school staff and instructors contributing her eloquent tribute by presenting to Miss Mitchell the director of nursing a beautiful gift of flowers.

The musical part of the programme was much enjoyed, including two duets, "Be the Bend of the River and "Dagger of Roses," sung by Dr. and Mrs. T. H. Johns, soloists at intervals.

The proceedings concluded with the recital by the graduating class of the solemn Florence Nightingale Pledge.

Puts Blame on Union Leader

VANCOUVER, May 11 (CP)—V. J. Sweeney, assistant manager of Hedley-Mascot Gold Mines Ltd. replied at the company's annual meeting today to union charges that the organization would not authorize its pension department plan for employees holding Victory Loan bonds.

"It amounts, one may state that the Victory Loan has suffered in any way from the Hedley-Mascot action, I will personally purchase two bonds for every one held by a union man in our employ," Mr. Crosby said.

Dealing specifically on the union charge the president said not authorizing pension department plan for union employees holding Victory Loan bonds "is simply not true. Had the Victory Loan been authorized by the union it would have been announced by us. All deductions of any kind are from the payroll.

Mr. Sweeney was. "This is your purchase, you can do it. There are certain deductions we are compelled to make by the government, and everyone pays them."

Vancouver Union Committee (CCL) issued a statement Friday to advise prospective bondholders to refuse to sign up for the issue because of the proposed refusal to put the deductions plan into effect.

Victorian's Brother Dies at Vancouver

VANCOUVER, May 11 (CP)—Funeral services will be held Friday for Dr. F. J. Nicholson, of Vancouver, who died at his home here.

Brother of Blanche and Mabel Nicholson, of Victoria, Dr. Nicholson practised at Wilmington, N.Y., before coming to Vancouver. He served in the First Great War with the Canadian Medical Corps, overseas.

Surviving are his widow, Dorothy; a son, Lieut. Fred Nicholson, R.C.N.V.R., Port Alberni; and Lieut. H. D. Nicholson, Calgary; two daughters, both of Vancouver, and four sisters, Blanche, Mrs. W. Swindlehurst, Victoria, and the Misses Helen Nicholson, of Vancouver.

Boy Acquitted

WINNIPEG, May 11 (CP)—George Jackson, 13-year-old St. Boniface youth, today was acquitted of a manslaughter charge in connection with the death of Gerald Edith Pearce in a downtown Winnipeg department store last November.

Jackson was originally charged with murder but Court Justice H. A. Dubuc in his charge to the jury recommended the charge be reduced to manslaughter.

The jury, deliberating for 35 minutes before returning a verdict of not guilty.

Largest Subscription

ARTHUR B. WOOD

The largest subscription to the British Victory Loan by a Canadian company to date, $22,000,000, has been taken out by the Sun Life of Canada, according to an announcement from the National War Finance Committee at Ottawa. Referring to the Sun Life's purchase Arthur B. Wood, president and managing director, said that "this brings the company's present holdings in Canadian Government bonds to $180,000,000, while the total investment of the Sun Life on behalf of its million policyholders in bonds of the Allied nations now stands at $150,000,000."

London Papers Hail King Talk

LONDON, May 12 (Friday) (CP)—The speech of Prime Minister Mackenzie King before a joint session of the two Houses of Parliament was given front-page play in Britain's afternoon newspapers on Thursday and London morning papers.

Nations loyal to the Crown, he said, "in his notable address, Mr King fixed our attention upon a picture of the future that has caught the imagination of thoughtful people with growing insistence lately."

"The London Star editorial said the Canadian Premier had proved himself "one of the outstanding statesmen of the Empire."

"Under his political generalship, like the other fighting Dominions Canada gave every man and bullet she could spare in the perilous day."

both editorial and news columns.

Editorial comment on the speech included such words as "eloquent" and "inspiring."

The Daily Mail said the Canadian Prime Minister reaffirmed the principles which animate the countries of the British Commonwealth and their hopes for the future "and he comes armed not only with the words but with a great record of deeds to pay service to these ideals.

The Sketch reviewed the speech and said, in reply to Mr. King's tribute to Great Britain and to Prime Minister Churchill: "But the hold fronts of these islands in 1940 might have been in vain if it had not been for the really help energy and vision shown by Canada and other members of the Commonwealth."

The Herald registered agreement with the outlook of Empire and world needs envisioned by Mr. King.

London's four-page evening paper devoted two or three columns on the speech.

The Evening News, last an editorial entitled "The Example," which in his familiar place in the Commons. Members of Parliament heard him and discussed his world.

Although most house members said there had been nothing startling" in Mr. King's discussion of Empire relations before both Houses of Parliament at London, they were agreed the occasion was an historic one.

Two party House leaders, Gordon Graydon, Progressive Conservative, and J. H. Blackmore, Social Credit, said they preferred not to comment immediately.

M. J. Coldwell, C.C.F. leader, said he would expect from a Prime Minister."

"It was, however, comfortable except in the reference to an imperial council which Mr King did not support.

"I think Canadians generally agree that there should be and will be comradely co-operation among the peoples of the Commonwealth looking toward a still wider human brotherhood."

"One power bloc would invite others," he said. Mr. King seemed to express this thought.

MENTIONS HAPPY U.S.-CANADA RELATIONS

WASHINGTON, May 11 (CP)—Chairman Bol Bloom, of the House of Representatives Foreign Affairs Committee said tonight that Prime Minister Mackenzie King in his speech to Parliament in London today was holding up to the world the magnificent example of happy international relations between countries by setting attention to the 2,000-mile unfortified border between the United States and Canada."

COLDWELL APPROVES PREMIER'S SPEECH

OTTAWA, May 11 (CP)—Prime Minister Mackenzie King was in London making a speech today, but in his absence Parliament Hill was concerned he might as well have been in his familiar place in the Commons.

Poultry Exports

OTTAWA, May 11 (CP)—The Agriculture Department said today that 1944 poultry exports arranged thus far total nearly 3,000,000 pounds.

The department said Canadian private firms now will export 1,500,000 pounds of grade "C" fowl, chicken and turkey together with ducks and geese of all grades except grade D" to private buyers in the United States. The special products board has completed arrangements for the export of 245,000 pounds of dressed poultry from British Columbia to the United States Government.

According to Culbertson

Generally speaking, two no trumps West led the club 10. East won the club ace, returned the original club 8, West captured declarer's queen, East discarded a low spade, West led the spade 10, East won the spade ace and led the spade 9, West captured declarer's queen, East discarded the nine and eight then shifted to a diamond. East cashed the diamond ace and his fifth club. Down one.

North dealer

North-South vulnerable

North-South 30 on score

NORTH
♠ 10 8 5 2
♥ A Q 10 6 2
♦ 10 9
♣ J

WEST
♠ 8 7 4
♥ K 8 3
♦ Q 8 2
♣ A 10 9 8

EAST
♠ Q J 3
♥ 7 5
♦ K 6 5
♣ K 7 5 4 2

SOUTH
♠ K 6
♥ J 9 4
♦ A J 7 6 4
♣ Q 6 3

The bidding

North	East	South	West
1 ♥	Pass	1 ♠	Pass
2 ♥	Pass	2 NT	Pass
Pass	Pass		

BLACKHEADS
Let two ounces of powdered powder from your druggist. Sprinkle on a hot, wet cloth and apply to the face gently. Every blackhead will be dissolved. The one safe, sure and simple way to remove blackheads.

BURGESS Flashlight BATTERIES
WHEN THE WAR IS OVER... more of them will be available
MADE IN CANADA BY BURGESS BATTERY COMPANY Niagara Falls, Ont.

The Daily Colonist.
(ESTABLISHED 1858)

SECOND NEWS SECTION

NO. 129—EIGHTY-SIXTH YEAR
VICTORIA, BRITISH COLUMBIA, FRIDAY, MAY 12, 1944

Glancing Over Sport—

THE DAY'S ROUNDUP

This department, as well as many more, knew that Laurel Harney, V.M.D. catcher, was making dickers to transfer his baseball allegiance to Vancouver. Now that the deal has been completed as far as he is concerned—to play ball this season for the Norvans in the Vancouver Senior League—we all know where Harney will do his baseballing. The Vancouver papers thought they had a big scoop when they blasted Harney's decision right across the sport pages, but it was no secret, for this sports scribe knew that some time ago, along with hundreds of others interested in the game. Harney resigned as coach of the V.M.D. team the other evening, another move which was no surprise to this corner. Tommy Musgrave was also offered a fair slice if he would move to the Mainland to pitch for the saros club but it was no dice in his books, for the simple reason he knows where his bread and butter come from. Other V.M.D. players were also given offers to move their carcasses from our lovely city, but they too, turned them down without hesitating . . . From what I can gather the Norvans intend to fly Harney to Vancouver for each game and the handout is something like (well, you ask me on the side and I will tell you). One thing is certain and that is that the former V.M.D. catcher is not going to Vancouver to play ball for peanuts, with a plane trip thrown in, they don't do that in "amateur" sport anymore or haven't done so for the past 35 years . . . We knew that there was something wrong with the V.M.D. ball club for week, and could have blasted it, but laid off, figuring that everything would come out smoothly in the washing. Mind you, we are not blaming Mr. Harney for the dissension, but why run a ball club, or any other kind of club, if there isn't any harmony from the start.

IN THE MAIL BAG

Dear Joe:

Many thanks for your kind words in your morning round-up of sport. It brought back many fond memories of my golfing days which have gone forever, but, feel with aid of my old friend "Red" Hemeon and a wheelchair I could still make the first hole (not nine of them) in around 29 strokes. Enjoy your daily notes very much indeed so keep up the good work and the best of luck to you.

Sincerely yours,
Ed C. McQuade
1123 Rockland Avenue

Comment: Many thanks for the letter, Eddie, and your flattering remarks. Many a time I have traveled around the Colwood golf course and during my seven years as a caddy J.D. packed your bag more than once. This columnist remembers the time you won the city amateur golf title, and then after that you didn't care if you ever swung a golf club again. You were cool under fire, and that day you shot a 29 over the first nine at Colwood and you most likely could have set a course record for all you needed on the back stretch was a 35. Good luck, Eddie, one of these days I will take you on, but it will be a [illegible] on the putting green.

Hello Joe:

It is some time now since I penned you a few lines but you sure saved me some "lettuce" on the Kentucky Derby last Saturday. Little "Shorty" said to me: "Who are you backing?" I replied: "Stir Up." She said: Your friend Joe picks him to win. So I said: "No bets for me, so I just picked five horses and four of them were in the money."

Boy, I sure want to be on hand when you push that peanut with your snout on Douglas Street one of these days. I think Rochester picked a good one in Shut Up. Another quarter of a mile and he would have licked the field.

Well, the best of luck, you will need it, but keep up the good work.

Yours sincerely,
George H. Dickson
Colwood, B.C.

P.S.: "Shorty" picked Pensive to win the Derby and won the jackpot.

Comment: Never bet on my selection, George, or you will wind up behind the eight-ball 90 per cent of the time. From the drift of your letter I imagine that "Shorty" is your wife and she had the winner of the Louisville classic last Saturday. Congratulations to Shorty no matter whoever it may be. If you want the winner of the Preakness next Saturday at Pimlico it is Stir Up in my "book," so don't say I didn't tell you so. This corner doesn't think that Pensive will be in the money. Also watch the horse called Stymie, for he won't be far off when that field hits the finishing wire. Many bettors think that Platter will be in the thick of the running once the barrier goes up and they may be right at that, for the horse is in pretty good shape and caring to travel after his fairly long lay-off. However, this scribbler can't see anybody beating Stir Up when the chips are down, and don't think for one minute that Jockey Eddie Arcaro won't be trying from post to post. He will be avenging that setback in the Derby last week when he pulled up with his mount in the show position.

LONDON (CP)—A. F. Lewis, a London scoutmaster, has given 87 pints of blood during 100 blood transfusions, the first authenticated record of 100 transfusions in Britain.

Borowy Extends Winning Streak

Turns in Victory for the Yankees Over Detroit—Cubs Finally Win Game

AMERICAN LEAGUE

NEW YORK, May 11 (AP)—Hank Borowy extended his carry-over winning streak to 11 straight as New York Yankees defeated Detroit Tigers, 5-2 today before a crowd of 6,407.

Borowy allowed the Tigers seven hits to win his fourth game of the American League season. He wound up last year winning his last seven.

		R	H	E
Detroit	100 000 001—2	7	1
New York	004 001 00x—5	13	1

Batteries: Overmire, Gillespie (7) and Richards; Borowy and Hemsley.

STOLEN BASE WINS

PHILADELPHIA, May 11 (AP)—Hal Trosky stole home to score what proved to be the winning run as Chicago White Sox defeated the Philadelphia Athletics 4-2 in a 16-inning American League game today.

Gordon Maltzberger, who took over for Ed Lopat in the eighth, was the winning pitcher, and Christopher, who relieved Jess Flores in the 15th, the loser.

		R	H	E
Chicago	100 100 000 000 000 2—4	10	0
Philadelphia	300 000 000 000 000 0—2	14	0

(16 innings)

Batteries: Lopat, Maltzberger (8) and Tresh; Flores, Christopher (15) and Hayes.

CLEVELAND IN VICTORY

BOSTON, May 11 (AP)—In a two and one-half hour contest Cleveland Indians defeated the Red Sox, 7-6 today, their second triumph in two days over the home team.

Jim Seerey, Indian centrefielder whose home run yesterday proved to be the winning margin for Mel Harder's 200th victory, continued his slugging. He banged out a homer, a single and two doubles.

		R	H	E
Cleveland	010 002 400—7	12	1
Boston	102 000 120—6	8	1

Batteries: Reynolds, Heving (8), Klieman (8) and Susce; Bowman, Ryba (7), V. Johnson (8) and Wagner.

NATIONAL LEAGUE

CINCINNATI, May 11 (AP)—Cincinnati Reds scored three runs in the eighth inning to defeat the Giants today, 4-3, for their second straight National League victory over the New Yorkers.

A two-base hit by Steve Mesner drove in Estel Crabtree and Eddie Miller for the deciding tallies. Crabtree previously had doubled to score Woody Williams with the first run of the inning.

		R	H	E
New York	000 000 201—3	8	0
Cincinnati	000 000 13x—4	11	1

Batteries: Fischer and Lombardi; Delacruz, Shoun (8), Ferguson (9) and Mueller.

SNAPS LOSING STREAK

CHICAGO, May 11 (AP)—Chicago Cubs, aided by the seven-hit pitching of Eddie Hanyzewski, snapped a 13-game losing streak today by defeating Philadelphia Phillies 6-3, for their first victory since the opening day of the National League season more than three weeks ago.

It also was their first triumph under the direction of Charlie Grimm, who took over management of the club after Jimmy Wilson resigned.

		R	H	E
Philadelphia	101 001 000—3	7	0
Chicago	001 410 10x—6	11	0

Batteries: Barrett, Covington (5) and Finley; Hanyzewski and Holm.

BRAVES BEAT PIRATES

PITTSBURGH, May 11 (AP)—Jim Tobin's flutter ball baffled Pittsburgh today while [illegible] collected 18 hits off [illegible] Pirate pitchers to give the Braves a [illegible] victory and even their current National League series at one game each.

The Braves drove Max Butcher to the showers in the eighth and he was replaced by Long John Gee. While Tobin allowed the Pirates 10 hits they never gave him much trouble.

		R	H	E
Boston	100 013 1[illegible]1	18	0
Pittsburgh	010 000 010—2	10	[illegible]

Batteries: Tobin and Masi; Butcher, Gee (8) and Lopez.

DODGERS DOWN CARDS

ST. LOUIS, May 11 (AP)—Curt Davis held St. Louis Cardinals to eight scattered hits as Brooklyn Dodgers [illegible] National League leaders 2-1 [illegible] to even the series.

Davis had a close escape in the ninth inning when Pepper Martin, attempting to score from first on Ray Sanders' double, was nailed at the plate [illegible].

		R	H	E
Brooklyn	000 010 100	8	[illegible]
St. Louis	000 000 100	8	[illegible]

Batteries: Davis and Owen; Lanier, Wilks (8) and O'Dea.

INTERNATIONAL LEAGUE

MONTREAL, May 11 (CP)—An error by Jack Cummings, Montreal outfielder, enabled the Syracuse Chiefs to eke out a 3-2 victory over Royals in 10 innings here today in the first game of a three-game series. Up to then the veteran Tom Sunkel had held a slight edge in a pitching duel with Bill Sisler.

With two away in the 10th Rodrigues and Cazen singled in succession, and when Cummings let Cazen's drive roll through his legs to the left field Rodriguez came all the way home with the winning run.

		R	H	E
Syracuse	000 011 000 1—3	5	0
Montreal	000 010 100 0—2	8	2

Batteries: Sisler and Yovanovich; Sunkel and Andrews.

WINS SIXTH STRAIGHT

ROCHESTER, N.Y., May 11 (AP)—Rochester Red Wings won their sixth straight game today as they swept the opening game of the series from the Newark Bears, 5-2.

The Wings were outhit 9-7 but made the most of their blows garnered off Ken Holcombe.

		R	H	E
Newark	000 000 101—2	9	1
Rochester	300 010 10x—5	7	0

Batteries: Holcombe and Vangrofski; Wicker and Rice.

Postponements: Home Games scheduled American League, four including one night; National League, four; International League, four, including two night; American Association, four including two night.

BUFFALO, May 11 (AP)—Buffalo Bisons defeated Jersey City Giants, 7-1 tonight for their third straight victory which, coupled with Baltimore's loss to Toronto, vaulted the herd to second place in the International League.

		R	H	E
Jersey City	010 000 000—1	4	2
Buffalo	112 000 21x—7	12	2

Batteries: Hansen, Mellis (8) and Fleming; Oana and Oarbark.

MAPLE LEAFS WIN

TORONTO, May 11 (CP)—Toronto Maple Leafs won their second straight game on home grounds when they beat Baltimore Orioles, 4-1 in an International Baseball League fixture here tonight.

		R	H	E
Baltimore	100 000 000—1	4	2
Toronto	000 101 20x—4	9	2

Batteries: Van Slat, Burkhart (8) and Lollar; Devlin (7), Crowson and Williams.

SENATORS BEAT BROWNS

WASHINGTON, May 11 (CP)—New York Yankees took over the American League lead tonight as Washington Senators won their second game in a row over St. Louis Browns, erstwhile leaders 4-2 before 11,200 fans.

The defeat dropped the Browns into second place, 17 percentage points back of the Yankees.

The Browns committed four errors, a pair of them by Catcher Joe Schultz and Infielder Don Gutteridge presenting Washington with two runs in the eighth.

The loss snapped eight-hander Jack Kramer's winning streak after five straight. He yielded only five blows.

		R	H	E
St. Louis	000 101 000—2	7	4
Washington	001 001 02x—4	4	[illegible]

Batteries: Kramer and Schultz; Haefner and Guerra.

AMERICAN ASSOCIATION

		R	H	E
Toledo	00[illegible] [illegible] 080	9	11	3
Minneapolis	000 000 000	0	[illegible]

Batteries: [illegible] and [illegible]; Bain, W. Johnson (9) and Aragon.

		R	H	E
Indianapolis	000 000 000	0	7	0
Milwaukee	000 003 03x	6	12	

Batteries: Rich and Schlueter; Sproull and Parel.

COAST LEAGUE

OAKLAND, Cal., May 11 (AP)—Oakland's Acorns squeezed out a 3-2 Pacific Coast League victory over Sacramento [illegible] tonight [illegible].

Oakland [illegible] one in the fourth and another in the seventh off Jack Lotz. Clem Dreiseward was the losing pitcher.

		R	H	E
Sacramento	000 100 100—2	8	2
Oakland	000 003 00x—3	10	0

Batteries: Dreiseward and Rossi; Lotz and Lorenz.

REX CECIL IN FORM

LOS ANGELES, May 11 (AP)—Lanky Rex Cecil got his screwball pitching to perfection tonight and the San Diego Padres defeated the Los Angeles Angels, 3 to 2. Cecil gave up eight hits but fanned 11 men.

		R	H	E
San Diego	100 011 000—3	4	3
Los Angeles	100 000 001—2	8	2

Batteries: Cecil and Salkeld; Tepler, Adams and Origg, Sarni.

San Francisco at Seattle, postponed (double-header Friday night).

First game

		R	H	E
Hollywood	000 000 0—0	5	1
Portland	300 000 0—3	8	1

Batteries: Sharp and Hill; Colten and Adams.

Second game

		R	H	E
Hollywood	010 000 200—3	12	2
Portland	203 010 10x—7	12	2

Batteries: Escalante, Inkelhoter, Mistell, Embree and Hill; Liska and Adams.

Javery Has Tough Luck

NEW YORK, May 11 (AP)—Al Javery, of the Boston Braves, today can look back at five heart-breaking pitching experiences in the 1944 season and wonder what a fellow has to do to win a ball game.

In 44 innings Javery has allowed only 32 hits and no club has been able to score more than three runs against him, but win No. 1 still is as far off as it was April 18, when the season opened.

The unkindest cut came in last night's Pittsburgh battle. Al was superb under the lights, striking out 12 and allowing only three hits in seven innings, but trailed 1-0 when removed for a pinch-hitter in the eighth. The Braves spurted with two runs and, if relief man Red Barrett could protect that margin, Javery would have received the credit. Barrett couldn't do it and the Bucs rallied for three in the eighth to cop a 4-2 verdict.

On opening day Javery dropped a 2-1 game to the New York Giants, yielding only eight safeties. Four days later he was belted out in the sixth and the Phils went on to grab a 3-2 nod.

Against the Phils, April 30, Javery hooked up with Al Gerheauser in a duel that lasted 14 frames. Gerheauser wasn't around at the finish, but Javery was—only to be charged with another defeat 2-1.

Cup-Tie Final Carded Tonight

Victoria Machinery Depot and the Army will meet this evening at 6.15 in the final round of the McGavin Cup football series at Macdonald Park. The same two clubs clashed last Wednesday in the Solarium Cup playoff and the shipbuilders won the decision by two goals. This will most likely be the last match of the soccer campaign and therefore a good-sized crowd is expected at the James Bay enclosure. The soldiers will be out with their full personnel with hopes of avenging the setback they received during midweek. However, V.M.D. feel confident that they can lift another trophy and will be gunning from the opening whistle for goals.

Baseball Standings

By The Associated Press

COAST LEAGUE

	W	L	Pct.
San Francisco	20	[illegible]	.645
Portland	18	[illegible]	.581
Hollywood	18	[illegible]	.58[illegible]
Seattle	[illegible]	[illegible]	[illegible]
Los Angeles	[illegible]	[illegible]	[illegible]
San Diego	16	18	[illegible]
Oakland	[illegible]	[illegible]	[illegible]
Sacramento	8	[illegible]	.267

Please address all queries to Cartoonist Ripley, c/o King Features, New York City, N.Y.

New Third Sacker for Sailors

—R.C.N. Photo.

DICK Latiff, former member of the Edmonton Dodgers, who will be holding down third base when the Navy tackles the Army in the opening game of the Victoria Senior Amateur Baseball League season tomorrow afternoon at the Athletic Park. Latiff has been assigned to the berth left vacant by Wally Thompson, who has been drafted elsewhere. Dick is reported to be a smart infielder and a hard hitter. The Royal Canadian Navy Band will be at the ball park at 2.30 and the game will start a half hour later. Mayor Andrew McGavin will officiate at the opening ceremonies.

Bay Meadows Racing

BAY MEADOWS, May 11—Results here today follow:

FIRST RACE—Four and [illegible] furlongs:
Vegas Polly (Zufelt) [illegible]
Maltese Falcon (Be[illegible]) [illegible]
Eds Gadget (Trane) [illegible]
Time, :54. Also ran: Fort Stone, Moonridge, Creole Pass, Stone Rim.

SECOND RACE—Six furlongs:
Gold [illegible] (Woodhouse) [illegible]
Valiant Prince (Zufelt) [illegible]
Pirate Flight (Corbett) [illegible]
Time, 1.12. Also ran: [illegible]

THIRD RACE—Six furlongs: [illegible]

FOURTH RACE—[illegible]

FIFTH RACE—Mile and [illegible]:
Lickseal [illegible]
Flying [illegible]
Valdina Mar[illegible]

SEVENTH RACE—[illegible]

EIGHTH RACE—[illegible]

OVERNIGHT ENTRIES

FIRST RACE—[illegible]

Pensive Favored To Win Feature

Derby Winner Is 2 to 1 Choice to Capture the Preakness Saturday

BALTIMORE, May 11 (AP)—When Ben Jones sends Pensive to the post in the 54th Preakness at Pimlico Saturday he'll be seeking not only the second leg on the turf's triple crown for the Kentucky Derby winner but a continuation of a record that has other trainers wondering whether the Missourian can make a mistake.

Since Ben took Warren Wright's horses South for the Florida racing season this year, he has dominated the turf picture as few trainers have in recent years. He saddled 15 winners, eight seconds and as many thirds at Hialeah and Tropical Park to win $43,460.

Moving into Pimlico he has sent out 27 horses to take 11 firsts, six of them stake triumphs, eight seconds, one third and two fourths in 23 races, a performance that put $82,830 into Wright's pocket.

Sun Again, Twilight Tear and Pensive divided the stake victories. Pensive is likely to go postward as a 2-1 favorite for Saturday's $61,000 pot but, despite Jones' run of victories, the experts say he has no luck on the mile and three-sixteenths classic.

Down here in Maryland they are not forgetting George D. Widener's Platter, who won the Pimlico Futurity and Walden Stakes over the same track last Fall.

With Platter the probable second choice at 5-2, Stir Up from Mrs. Payne Whitney's Greentree barn probably will be third in line at 4-1.

Baseball's Big Six

(By The Associated Press)

BATTING

The three leading batters in each league follow:

	G	AB	R	H	Pct.
Etten, Yankees	15	50	10	21	.420
Tucker, White Sox	8	37	8	[illegible]	.40[illegible]
Walker, Dodgers	17	[illegible]	13	36	.400
Myatt, Senators	16	[illegible]	[illegible]	26	.377
Musial, Cardinals	[illegible]	[illegible]	[illegible]	[illegible]	[illegible]
Waddell, Phillies	18	[illegible]	4	21	[illegible]

RUNS BATTED IN

American League—Stephens, Browns, 16.

National League—Schultz, Dodgers, 20.

HOME RUNS

American League—Spence, Senators, 5.

National League—Schultz, Dodgers, 4.

NEW ARRIVALS in SCANDINAVIAN RECORDS $1.25 ea.
KENT ROACH Ltd.
641 YATES • Between Broad and Douglas

SUPER • SHAVING • SAVING
PAL LEATHER STROPPED DOUBLE EDGE BLADES
FINEST SURGICAL STEEL
MADE IN CANADA
5 FOR 10¢

JACK DAVIS TAILOR
Buy YOUR INVASION BOND
625 YATES E 5811

DISTINCTIVE BRITISH WOOLLENS
in fine clothes for men and women
W. & J. WILSON • 1221 GOVERNMENT ST. EST'D 1862

FOR YOUNG MEN AND MEN WHO STAY YOUNG

GRAY MIST by Society Brand

We blended the GRAY of a summer evening, with the MIST of a dew-drenched morn . . . and a new color was born

Gray Mist is the kind of Gray all men like—a rich, subdued, tinged-with-blue gray that's easy to wear anywhere. Loomed in a soft-but-sturdy fabric, handsomely tailored by Society Brand—Gray Mist will easily become the favorite suit of your wardrobe.

FROM $35.00

The Toggery Shop
DARRELL W. SPENCE FRANK J. DOHERTY
1105 DOUGLAS STREET

Churchill, Presenting Premier King, Lauds Canada's Effort

LONDON, May 11 (CP).—Canada, with her 11,000,000 people, "has guarded the heart and citadel of the Empire during the most perilous months in all its history," Prime Minister Churchill declared today in introducing Prime Minister Mackenzie King for his speech to a joint [illegible] House of Commons.

"We have known him a long time, and the longer we have known him the more we have loved him," Mr Churchill said

"He comes here as one who has played an unrivalled part in the forward march of Canada. He has brought Canada to the greatest development of her power. It is extraordinary the things Canada has done in this war."

The House renewed its cheers.

Mr. Churchill brought a burst of laughter when he said of Mr. King "like most of us he is a party politician," adding there was nothing to be ashamed of in that.

"But I say without hesitation there was no other man and perhaps there was no other career to which a man might look forward which would enable our honored guest this afternoon to lead Canada united into the heart of this world-shaking struggle.

"In the unending clash of events, one drama succeeding and overlapping another, the intense absorption of the people—of every age, sex and class—in the war effort, hardly enabling them to draw breath, all this makes us incapable of appreciating what is going on in Canada under its Government headed by a leader, 25 years a leader of a party and 18 years Prime Minister of the Dominion.

"What has been done? We may well be asked to be excused if we have not been able to follow it with the detail which it deserves. Canadians have become a naval people. They have gone to sea. Not only do they build ships both in peace and war but they man them and fight with them and they have contributed in noble degree to the destruction of the U-boat menace

"In the air, Canada is the home of the British Empire and Commonwealth in central organization of air. Geographical and other conditions have facilitated this. From the airfields of Canada have come a race of airmen who have gathered unsurpassed honor and who will continue to be an asset for the greater unity which underlies all written or legal constitutions of the British Empire.

"I have known my friend Mackenzie King for over 40 years, first in politics then in personal friendship. I know well the steady steps he has taken during that period which have led to this great climax to the development and administration of the power of Canada.

"Canada has a future which none may measure. They are a magnificent people and their representative has come here, and I say that he will give us today a conception not only of the general participation of Canada in the Empire but of the particular character of the contribution which in our vast and [illegible] welcome."

40,000 Contestants

OTTAWA, May 11 (CP).—Elimination trials started today in army camps throughout Canada in a cross-country competition which is expected to have a total of 40,000 contestants.

It is the second step in the army's mass sports participation programme to "make fighting men fighting fit." Nearly 50,000 men started out early in the Winter in boxing eliminations which led to Dominion finals here May 4.

The cross-country teams of a dozen men will continue to district finals only as sports officers do not want large teams of men traveling too far from their own depots and taking too much time off regular army drill.

Baseball Standings

AMERICAN LEAGUE

	W	L.	Pct.
St. Louis	13	5	.722
New York	9	5	.643
Washington	8	7	.533
Cleveland	8	8	.500
Chicago	6	6	.471
Philadelphia	7	8	.438
Boston	6	10	.375
Detroit	6	12	.333

NATIONAL LEAGUE

	W	L.	Pct.
St. Louis	13	5	.722
Philadelphia	10	5	.667
Cincinnati	6	8	.600
Pittsburgh	7	6	.538
Brooklyn	8	8	.500
New York	8	9	.471
Boston	7	11	.389
Chicago	1	13	.071

AMERICAN ASSOCIATION

	W	L	Pct
Milwaukee	14	1	.933
Minneapolis	8	6	.571
Columbus	9	7	.563
St. Paul	5	5	.500
Toledo	7	8	.467
Kansas City	5	6	.455
Louisville	5	10	.333
Indianapolis	2	12	.143

INTERNATIONAL LEAGUE

	W.	L	Pct
Rochester	6	2	.750
Baltimore	4	3	.571
Jersey City	6	5	.545
Montreal	6	6	.500
Buffalo	5	6	.455
Toronto	3	4	.429
Syracuse	4	7	.364
Newark	4	8	.333

Branch Carpet Bowling

Results and draw for the Britannia Branch carpet bowling tournament follow.

Draw for today follows

Final mixed doubles at 8 p.m.—

Mrs. Willmott and J. Keating vs. Mrs. Norris and L. Wheeldon.

Men's singles at 8 pm —

R. Clarke vs P. Walker

H. Easler vs. E. Bentley

Final ladies' singles at 8 p.m —

Mrs Morrish vs Mrs Lawson.

Men's singles at 7 p.m —

L. Wheeldon vs W. Ashworth.

Club doubles at 8 p.m —

A. Belcher and W. Ashworth vs A. Graham and J. Paterson

Men's singles at 8 p.m

Winner of H. Easler vs E. Bentley vs. H. Clear

Results follow

Club doubles—

C. Shubrook and G. Wood 20, R. Clarke and W. Young 14

Men's singles—

L. Wheeldon 20, A. Hampton 14

R. Nippen lost by default to H. Clear.

C. Shubrook 17, P. Walker 24

J. Keating 18, A. Graham 7

H. Easler won by default from W. Young

A. Belcher 8, E. Bentley 19

Club doubles—

H. Pearson and B. Bath 13, A. Hampton and J. Baron 18

Major League Leaders

By The Associated Press

AMERICAN LEAGUE

Batting—Etten, New York, .435.

Runs—Epps, St. Louis, 14

Runs Batted In—Stephens, St. Louis, 16

Hits—Myatt, Washington, 26

Doubles—Cullenbine, Cleveland, 8

Triples—Gutteridge, St. Louis, 3

Home Runs—Spence, Washington, 5

Stolen Bases—Stirnweiss, New York and Kuhel, Washington, 5

Pitching—Kramer, St. Louis, 5-0.

NATIONAL LEAGUE

Batting—Walker, Brooklyn, .410

Runs—Adams, Philadelphia, Bordagaray, Brooklyn, and Ott, New York 14

Runs Batted In—Schultz, Brooklyn 21

Hits—Holmes, Boston 27

Doubles—Musial, St. Louis and Adams, Philadelphia, 8

Triples—Barrett, Pittsburgh, 5

Home Runs—Schultz, Brooklyn 4

Stolen Bases—Lupien, Philadelphia, 4

Pitching—Lanier, St. Louis, 4-0

Profits Reduced!

VANCOUVER, May 11 (CP).—Profits of Hedley-Mascot Mine for 1943, before providing for depletion for mineral claims, were $3,696, according to the annual report issued today. This compares with a net profit of $116,082 in 1942. Production was $514,533 against $766,985 gross profit before depreciation, and depletion was $83,868.

Reduced profits was caused by the labor shortage, the report said.

Bigger Money for B.C. Horse Owners

VANCOUVER, May 11 (CP).—British Columbia horse owners are going to be shooting for important money this year, it was revealed in the 1944 stake book issued by the Vancouver Thoroughbred Association yesterday.

Minimum for any purse will be $600 and feature races range from $1,000 to $1,500. More than $230,000 will be paid out in purses at Lansdowne Park and [illegible]

Sprint races, with the exception of the odd event at five furlongs for two-year-olds, have been banned for the duration, the stake book revealed.

The Lansdowne meeting will open July 1 with the Dominion Day Handicap at six furlongs, purse $1,000, as its feature.

VICTORIA CONTESTANT

VANCOUVER, May 11 (CP).—Marjorie Boorman, of Victoria, was one of the contestants in the oratorio solo class at the British Columbia music festival tonight.

Scabies Outbreak in Vancouver's Schools

VANCOUVER, May 11 (CP).—Vancouver school children are suffering from an outbreak of scabies, commonly called "the itch," Dr. J. S. Kitching, city epidemiologist, said yesterday

All age groups are affected, but the majority of sufferers are young children, Dr. Kitching said. Scabies are caused by a tiny worm burrowing into the skin and laying its eggs [illegible] immediately withdrawn from school until cured.

Not to Accept Bonds For Succession Duty

OTTAWA, May 11 (CP).—Finance Minister Ilsley said today in the Commons that the Dominion Government cannot give a guaranteed value to Victory Bonds held by certain persons.

H. R. Jackman (Progressive Conservative, Toronto Rosedale) asked if Mr. Ilsley would accept Victory Bonds in the sixth series at par value in payment of Dominion succession duties if the bonds were held by the deceased during his lifetime.

Mr. Ilsley said the bonds were not so accepted, although the question had not arisen because bonds had not gone down in value.

"If anything, they have gone up, and we hope and believe they will not go down," he continued

But it had been felt that the Dominion could not give a guaranteed value to bonds held by certain persons whose estates would be subject to succession duties.

Boy Scout News

FIRST LANGFORD TROOP

A general reorganization of the troop took place at its regular meeting on Tuesday. The Antelope Patrol was dissolved and a new patrol, the Cougars, was formed, under Garry Ash. The Eagle Patrol, under Fred Hayton, was presented with the honor pennant, being the best patrol for the previous six months. There will be a hot dog feed Saturday on Atkins Road, at Millstream. Troop Ldr Bert Leggatt was presented with the bronze arrow on completion of the junior leaders' training course held in Scout headquarters and the Easter training camp. Assistant Scoutmaster J. D. F. Sullen was presented with his 12-year service star. The unveiling of the local Scout honor roll will be held on June 6 at 7.30 o'clock in Langford School.

ENDORSE I.W.A.

VANCOUVER, May 11 (CP).—By a vote of 86 to 12, employees of Sitka Spruce Lumber Company Limited [illegible] ers of America as collective bargaining agents in negotiations with the management, I.W.A. District President Harold Pritchett reported today. Voting was sanctioned by the Provincial Department of Labor with James Thompson, conciliator, present.

GARAGE BURNS

DAWSON, Y.T., May 11 (CP).—A garage here was razed by fire today when ignition gas and oily water on the floor blazed up after the proprietor started a fire in his stove. Damage was estimated at $5,000. The oily water on the floor of the building was left by receding flood waters which kept part of this town isolated since last Saturday.

DROWNED RUSSIANS

LONDON, May 11 (CP).—A Moscow broadcast recorded by the Soviet monitor said today that before the Germans abandoned Sevastopol they herded large numbers of the population aboard barges and towed them out to sea. Many of the barges were so overloaded that they sank with all aboard, the broadcast declared.

BRYLCREEM

THE PERFECT HAIR DRESSING

● Brylcreem applied every morning will give your hair a healthy natural lustre and will keep it under perfect control without greasing. With Brylcreem it's so easy to have hair that combs easily—always looks its best. The natural oils in Brylcreem banish dandruff and scalp dryness. Buy economical Brylcreem today.

Sold in tubes and jars at all drug stores

NO GUM • NO SOAP • NO ALCOHOL • NO STARCH

"A TRIP through the Gillette factory showed me why I always get clean, quick shaves with Blue Gillette Blades. I saw steel hardened in automatically-controlled electric furnaces . . . saw the blades sharpened in grinding machines weighing several tons—yet so precise that they are adjustable to 1/10,000 of an inch. So my advice to any men who wants to enjoy shaving is to use Blue Gillette Blades."

SERVING CANADA in WAR and PEACE

[*The 63rd Annual Meeting of Canadian Pacific Shareholders was held in Montreal on May 3rd, 1944.*]

Remember how pleasant it used to be to travel on Canadian Pacific trains and ships . . . to stay at Canadian Pacific hotels and resorts?

That was before Hitler unleashed his mad ambitions. It's different now. It has to be—for the World's Greatest Travel System has a big war job to do—and is doing it with characteristic efficiency.

When that job is done—and peace returns—Canadian Pacific will be ready to serve you as before . . . and even more completely.

Already plans are being made for the construction of new, improved locomotives and coaches . . . sleeping cars . . . parlor cars . . . diners; for the improvement of road-bed and tracks; for the renovation of stations and hotels; for the building of a new fleet of ocean vessels to replace those lost in war service.

This post-war program means much more than the mere restoration of pre-war travel facilities. It means the introduction of travel on a *new scale* of comfort, convenience and speed!

And more than that. It means a substantial amount of post-war employment and prosperity all over the Dominion, because the program itself will provide years of steady work at good wages for tens of thousands of Canadians.

This is one way in which Canadian Pacific is planning to meet the challenge of peace—while continuing to do a vital war job at home and abroad.

Canadian Pacific

THE WORLD'S GREATEST TRAVEL SYSTEM

CANADIAN PACIFIC PRODUCT OF FREE ENTERPRISE

LOYALLY AND EFFICIENTLY serving Canada for 63 years, the Canadian Pacific exemplifies the initiative and resource of free Canadian enterprise. The Dominion's first transcontinental railway, it was pushed to completion by a group of farseeing citizens who backed their faith in Canada's future with their personal fortunes. Thus, Canadian Pacific has played a major role in the development of the Dominion.

THE WARTIME ACTIVITIES of Canadian Pacific have been indispensable to Canada's contribution to victory. Rail freight traffic has doubled and passenger traffic has increased threefold compared with peacetime.

Canadian Pacific's ocean fleets on the Atlantic and the Pacific have been at the service of the United Nations since the outbreak of war.

From Canadian Pacific shops have come tanks, guns and other munitions of war to a total value of $125,000,000. Today approximately 18,000 Canadian Pacific employees are serving in the Armed Forces.

CANADIAN PACIFIC is rightly proud of these records, made possible by the free association of three important groups, each contributing vitally to mutual Canadian interests:

ITS PATRONS—throughout Canada and many other parts of the world.

ITS EMPLOYEES—totalling over 75,000, whose wages and working conditions set a high standard for Canadian labor.

ITS SECURITY AND STOCKHOLDERS—numbering more than 200,000, who have risked their savings as evidence of their faith in the Canadian system of free enterprise.

A copy of Canadian Pacific's Annual Report for 1943 will be mailed to you on request.

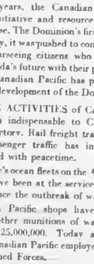

Flyer Describes Battle of Britain

The grim story of the Battle of Britain was vividly depicted yesterday at the Lions Club luncheon in Spencer's dining-room — by a man who was there, former R.A.F. Wing Cmdr. W. D. Wadsworth, M.C., now on the reserve list through disabilities. He went overseas in 1939 and returned to Canada last December. He gained his M.C. for bomb demolition work.

"The Battle of Britain," he began, "is an outstanding epic unparalleled in all history. Through it, we learned that the German is ruthless with no feelings for you or I, or anyone. His will is to do or die, and thank God our men feel the same way. The Nazis, in that battle, intended to do to England, and ultimately even Canada, what they did in Poland and Norway. To those men who have died I only ask you to pay your tribute in one way. Put every cent you can in Victory Bonds and get this war over."

Speaking of Autumn of 1940, when wave upon wave of German air might was hurled over Britain, Wing Cmdr. Wadsworth pointed out that the Germans sent over eight major types of aircraft, against Britain's three; the Hurricane, Spitfire and the Boulton-Paul Defiant. "The Luftwaffe paid a high price during those three months, with a total of 2,375 of their machines destroyed. They were three months of merry hell, with pilots in the air on an average of 12 out of 16 hours a day," he related.

"We exploded Hitler's mad dream of conquest on the greatest day of the Battle of Britain, September 15. That day we knocked 185 planes out of the sky with a loss of 31 planes to ourselves. That battle, fought over the southern marshes of England six miles up in the sky, was barely visible to those on the ground, but when suddenly a mass of junk fell out of the blue, the people knew there was a fight on somewhere up above," he said.

"At the time of the Battle of Britain we chased and harassed the Hun out of the skies with only about 1,000 planes. I would hate to tell you how many were fit for combat after that battle; it would astound you, but it is a state secret," he [illegible].

Premier Hart Now Minister of Lands

VANCOUVER, May 11 (CP)—Premier John Hart accepted one more Provincial portfolio when he was sworn in as Minister of Lands today. Mr. Hart is already Minister of Finance.

Attending the ceremony were Hon. R. L. Maitland, K.C., Attorney-General; Hon. Herbert Anscomb, Minister of Public Works; Hon. W. C. Woodward, Lieutenant-Governor, and Peter Walker, deputy provincial secretary.

Premier Hart has been acting Minister of Lands during the illness of the late Hon. A. Wellesley Gray, and it is expected that he will head that department until the by-election in September or October.

VANCOUVER, May 11 (CP)—Vancouver coal consumers are "lagging behind" in Summer ordering of Winter fuel, K. Anderson, secretary of the City Retail Fuel Dealers' Association, said today. A fuel emergency of greater magnitude than the Winter of 1942-43 looms ahead for Vancouver if coal consumers do not place orders for fuel now, he added.

City Extends Best Wishes

The City Council yesterday, on motion of Ald. W. L. Morgan, sent expressions of congratulation and gratification to the Russian Government and municipal officials on the recapture of the city of Sevastopol.

Sent to the Secretary of State, [illegible] Mayor Andrew McGavin, the message read:

"Victoria City Council requests you convey on its behalf, through the proper channels, to the Russian Government and municipal authorities of Victoria's adopted city of Sevastopol a message of gratification and congratulation on that city's liberation from the Nazis."

Russian flags ordered flown from the City Hall fluttered in the breeze yesterday afternoon, while school children enjoyed a half-holiday, and the Esquimalt Fortress Band, under Bandmaster Bowers, played outside the City Hall and at the Victory Loan stand on View Street.

Greater Victoria "adopted" the city of Sevastopol some months ago, and a number of contributions to the Aid for Russia Fund have been earmarked for the Black Sea naval base.

In City Council yesterday, Ald. F. A. Willis said: "We should get busy and get stuff across," and Mayor McGavin advised him that lots of money would be sent now that the city had been liberated.

City Police Court

Carl Abraham Ray was fined $100 and $2.50 costs in city police court yesterday, when he was found guilty on a charge of failing to display maximum rate cards in rooms at the Westholme Hotel, Government Street, in compliance with Wartime Prices and Trade Board regulations.

A charge of making false statements when filing a report to the W.P.T.B. was withdrawn at the request of J. B. Clearihue, K.C., who acted for the Crown.

Desmond Sherry, a naval rating, charged with taking a car without the consent of the owner, pleaded not guilty and was stood over until today to secure counsel.

B. John, an Hindu, charged with possession of morphine, was granted a further remand of one week.

Three Indians pleaded guilty to being intoxicated, and were each fined $10, and two women similarly charged had their bail of $25 estreated when they failed to appear. An old offender was sentenced to 20 days' imprisonment, and another man charged with intoxication won a dismissal after calling two cellmates to give evidence for him.

Six motorists paid parking fines totalling $15.

City Play-Lots To Be Discussed

Proposed as a substitute for major parks in areas not already served with playing fields, W. H. Warren, parks superintendent, has recommended the development of 50 play-lots, in a statement made public yesterday.

The matter was brought before the parks board in response to a request from Victoria West Parent-Teacher Association and the Victoria and District Parent-Teacher Council for a more centrally-located park in Victoria West.

The parks committee saw possibilities in the plan and decided to have the two P.-T.A. groups meet members.

"The general opinion of those who are most intimate with the recreational needs of the country, is that insufficient attention has been given to the development of play areas for small children. A 12 or 15-year-old child may not mind going one mile to a park to play softball or some other game. For from 5 to 11 years it is practically out of the question. What is needed is a greater development of the play-lot and small playgrounds," the Warren report stated.

The parks committee met a delegation comprising Walter Yeamans and Edward Whyte, president and secretary-treasurer, respectively, of the Lower Island Fastball Association, with reference to that organization using Royal Athletic Park. After some discussion it was agreed that the fastballers use the park during the season, and that a special diamond be constructed at the east end of the playing field for league fixtures. When play-off and intercity games are billed, the fastballers will play on the large diamond.

Hollywood Park Tennis Club tendered a cheque for $17.70, being the city's share of club dues and fees collected during 1943. The club also stated that it had purchased two new nets during the year.

GRANTED USE OF MACDONALD PARK

Lieut. J. F. Hamilton, H.M.C.S. Givenchy, was granted use of Macdonald Park on June 14 for a track meet, and the Royal Canadian Navy Cricket Club was given permission to use the cricket facilities for the 1944 season.

A request from Tofino Emergency Hospital for a gift of plants and shrubs to beautify the grounds of that institution, was referred to the parks superintendent.

St. Andrew's Presbyterian Sunday School was given permission to use Heywood Avenue ground on June 17, and Glad Tidings Sunday School was granted use of the area adjoining the swings at Beacon Hill on July 1.

Royal Athletic Park will be placed at the disposal of the Greater Victoria Air Cadet Wing for its annual inspection on May 17, and the same field will be made available to the city schools for their annual track meet on May 23.

Parks committee will recommend to the City Council that trees at 1402 Stadacona Avenue and 1442 Camosun Street be removed immediately and asked the parks superintendent to investigate reports that trees at 3014 Shelbourne Street, and opposite 264 Beechwood Drive, are blocking city sewers. A request from property owners at 1118 and 1125 Oxford Street that two boulevard trees be removed, was tabled until the Fall.

Victoria Camp of the Gideons expressed their thanks for the board's co-operation in connection with the sunrise service at Beacon Hill, and P. J. Mulcahy, football commissioner, thanked the committee for the improvements planned and carried out at Royal Athletic Park under the supervision of Mr. Warren.

A suggestion from the Victoria and Island Publicity Bureau that the plant Pyracantha be planted in the rocks around the waterfront was referred to the superintendent for report.

The committee will ask the City Council to approve the extension of fire protection service at Royal Athletic Park at an estimated cost of $140, and will also request that when new trucks are being purchased for the public works and waterworks departments that one of the trade-in vehicles be made available to the parks department.

Seven Applications Before Zoning Board

The Zoning Board of Appeal granted four of seven appeals yesterday, disallowed two and tabled a seventh until the next meeting.

Plans and specifications submitted by Mrs. Lottie G. Gorman for the conversion of 404 Linden Avenue into a four-suite apartment were approved, as were the plans presented by Albert Roy Shields for converting 1521 Camosun Street into a two-family dwelling.

B. R. Ciceri was granted permission to erect a garage at 26 Linden Avenue, and the appeal of Mrs. Mabel Cheshey for permission to construct a dwelling at Dallas Road and Bushby Street was allowed.

Applications of Mrs. Bessie Levin to build a three-room dwelling at the rear of 3518 Fernwood Road, and of J. Strang to convert 2508-2512 Blanshard Street into two two-family dwellings were disallowed.

City and District

Ferry Off—The motor vessel Cy Peck has been out of commission since Wednesday and will resume operations from Swartz Bay tomorrow morning.

Minister Returns—Hon. H. G. T. Perry, Minister of Education, returned to Victoria yesterday after visiting his home constituency, Fort George.

Visits City—H. P. Brownlee, provincial statistician for Alberta, has arrived here to study operations of the British Columbia Department of Trade and Commerce bureau of economics and statistics.

Garrison Band — The Garrison Band under Bandmaster C. E. Bowers will play this afternoon and Saturday in front of the reviewing stand on View Street, to help speed the purchase of bonds in the Sixth Victory Loan.

Saanich Court — Four motorists paid fines totaling $25 in Saanich police court yesterday. One was fined $10 for obstructing a highway, two were each fined $5 for failing to observe stop signs, and a fourth was fined $5 for failing to produce a driver's licence.

New Branch—A Victoria branch of the National Council for Canadian-Soviet Friendship has been organized here with Bishop H. E. Sexton as chairman. The national council was formed last June, and now has branches in more than 18 Canadian cities.

Four New Companies—Incorporation of four new companies was reported at the Legislative Buildings this week. They were: Interior Agencies, Ltd., Kelowna, capitalized at $10,000; Boothroyd Sawmills, Ltd., Vancouver, $10,000; Dixon, Palmer & Co., Ltd., Vancouver, $10,000; Mace Plastics, Ltd., Vancouver, $10,000.

New Societies — Registered under the Societies Act at the Legislative Buildings during the past week were the Allied Officers' Auxiliary, Vancouver, and North Shore Lutheran Church, North Vancouver. Two new co-operatives registered were the Orchards Co-operative Association, Kelowna, and the Co-workers Coal Co-operative Society, Vancouver.

Wilby Is Witness—A man charged [illegible] called Ralph M. Wilby and an elderly man as his witnesses yesterday. Wilby, fighting extradition to New York to face 17 grand larceny charges, testified the man smelled of liquor but walked and talked normally when brought into the jail. The elderly man, with an Irish brogue, gave the opinion the accused man was not drunk. The charge was dismissed.

Rentals Court—Judge Bruce Boyd will hear rental appeals and applications for leave to give notice in Victoria on May 17, 18 and 19. Last month Judge Boyd was unable to hold court sittings here consequently a three-day sitting is necessary this month in order to deal with accumulated appeals, J. D. Gunn, rentals appraiser, stated yesterday. His Honor will also examine premises before giving a decision on rentals in question.

Subject to Draft—Approximately 20 of the 93 male students attending Victoria College during the term which expired last month will be subject to draft for military purposes owing to inadequate academic standards, according to a listing made yesterday. There were 136 first-year students. Forming part of the lower half of the class, according to results of examinations, are 20 boys, among whom there are six or seven who are either medically unfit for military training or too young. In the second year, exclusive of commerce students who are in preferred classes, only four of the candidates who finished in the lower brackets are fit and eligible for military training.

Council Passes Annual By-Laws

Four money by-laws to provide revenue with which to carry on all city services during 1944 were passed at a short meeting of the City Council yesterday morning.

Three of the four measures received the unanimous support of the council, with Alderman B. J. Gadsden opposing the expenditure by-law because it did not contain the 10 per cent salary increase for the police department.

The expenditure by-law set estimated expenditure for the year at $2,871,594, with the tax by-law setting the rate at 37 mills. The boulevard tax by-law set a rate of one cent a square foot, and the cluster light by-law set a rate of five cents a foot frontage.

A communication from the Vancouver Island Joint Labor Conference advocating that Victoria's next arena be operated for the public as a whole, and not for private gain, and suggesting that the moneys received from the C.P.R. in lieu of taxes on the Empress Hotel property be set aside to build an arena, was tabled until the next meeting of the council.

A letter from the same source complaining about unsanitary conditions of certain restaurants was referred to the health committee, and on a motion by Alderman A. Wills it was decided to send the conference a copy of a report compiled last year on sanitary conditions in local cafes.

The council filed without comment a letter from the Civic Employees' Association of Greater Victoria protesting that the 6 per cent salary increase had not been granted to all employees.

—A petition filed by 18 residents of Millstream Road, asking for an enlargement of the water main, was referred to the water board.

Postal History Of Island Given

Gerald E. Wellburn, Deerholme, spoke on "Postal History of British Columbia and Vancouver Island," illustrated by slides, at the Rotary Club luncheon yesterday at the Empress Hotel. Welcomed as new members were George H. Davey, former president and secretary of Twin Bridges, Mont., Rotary Club, introduced by Frank Turley; John Gough, inspector of schools, Saanich School Board, introduced by Wilfred Green, and Ernest Heybroek, former Manila Rotary Club member, introduced by A. C. Lindsay.

Len Hobbs introduced the speaker, who graphically traced the postal history of Vancouver Island and British Columbia through the past 100 years. He told of postal rates in 1855 amounting to four shillings and ten pence, mail being handled by United States mail service, handstamped at New York and traveling to Oregon, where it was picked up by a Hudson's Bay ship and eventually brought to Vancouver Island.

The slides presented a factual picture of postal service in pioneer days. Stamped envelopes addressed to Sir James Douglas, and to William Tolmie, and to Chief Factor Roderick Finlayson, were shown, while an original letter came addressed to one of the gold seekers in the famous gold rush of 1858 and forwarded to "B.C. Gold Fields, North America."

Philatelists enjoyed the slides depicting rare stamp issues, particularly the valuable Vancouver Island five and ten-cent stamps. The speaker was thanked by James Little, chairman.

Visiting Rotarians were Frank Armstrong, Winnipeg; Norris Bloize, Lethbridge; Laurie Whalen, Sault Ste. Marie; James Good, London, Ont.; Clarence Tait, Calgary; A. E. Mackney and A. L. McNally, both from Vancouver, and Charles Alexander, Calgary.

Cafeteria Opened

Last Wednesday 150 parents and friends of Grades VIII and IX girls assembled in the auditorium of the Central Junior High School to see films on home canning. Miss Marian Casselman, of Consumer Branch of the Department of Agriculture, who was introduced by Miss Muriel Johnson, of the home economics department of the school, gave a running commentary and answered questions from the audience.

Visitors then adjourned to the pupils' lunchroom, where they were received by Miss Olive Heritage, the vice-principal. Trustee Frank Mulliner, introduced by the principal, A. T. Hunkin, then formally opened the newly-organized school cafeteria.

Tea was served by Grade IX girls under the direction of Miss Johnson.

There was an exhibit of Junior Red Cross articles produced by the pupils of the school, which was arranged by Miss Margaret Cameron, their teacher-director.

Announcements

Trinity College of Music, London, England. Examinations in practical work, Monday, May 15. Presiding examiner, Arthur Collingwood, F.R.C.O., Dean of Faculty of Music, University of Saskatchewan. Dr. Collingwood will address a gathering, Princess Louise Room, Empress Hotel, on Saturday, May 13, 8 p.m. All interested in music invited.

J. H. Narod, D.S.C. (Registered Doctor of Surgical Chiropody). Corns and in-grown nails removed. Painful feet treated by electro-therapy, manipulation, massage, etc. Arch supports prescribed for your own individual needs. J. H. Narod, 1405 Douglas. Phone G 2725.

Victoria Little Theatre and Dramatic School presents "An Evening of One-Act Plays," tonight, at the Little Theatre, Rockland Avenue. Curtain at 8.15 p.m. Tickets $1.00 at the Marionette Library.

The Shawnigan Beach Hotel at Shawnigan Lake, Victoria's well-known inland resort. Good train and bus service. Phone Cobble Hill 48. Victoria office, phone Garden 4834.

First Baptist Church, Tuesday, May 16, presents plays "Auf Wiedersehn" and "Be Home by Midnight," also Mrs. Cameron's Mandolin Trio. Tickets, 35c.

All members of Boilermakers' Union, Local No. 2, who are unemployed or not working at the trade, please contact office, 1116 Broad Street, as soon as possible.

Juvenile Branch, Musical Art Society, annual meeting Saturday, 13th, 2.30 p.m., Truth Centre, Fort Street.

Preserve Eggs Now. Fresh daily direct from farm at lower price. Also tasty cheese. Pick an' Pack, 715 Pandora.

Folks! Duck eggs. Have what you need, fresh daily. Pick an' Pack, 715 Pandora.

Rummage Sale, Saturday May 13. Ladies' Auxiliary, U.C.T., 1407 Broad Street. 9 a.m.

Attention—Rummage Sale Saturday, 13, 9 o'clock, 714 Cormorant.

Kilmalu Guest House, Mill Bay, will not be open this season.

Camera Club Meets

The B.C. Civil Service Camera Club held its monthly meeting at headquarters on Burdett Avenue on Wednesday. After a short business session, members enjoyed one of the best monthly print competitions held by the club for some time. Twenty-two prints were entered under the subject "Winter." First choice went to Marcia Prior for her "Woodland Wanderer," while "Winter on the Railroad," by H. Whittaker, was second, and "Snow Trail," by J. C. Hawkes, was third.

After the judging of prints, Louis Clark entertained members with a short programme of slides depicting scenery of Forbidden Plateau. The print subject for next month is "Trees."

Langford Community Club will meet in Legion Hall at 8 o'clock next Wednesday night.

Bring Out The Flavour!
It takes a high-quality table salt like Windsor Salt to awake the full flavour of foods. Plain or Iodized.
WINDSOR FREE RUNNING SALT C-I-L

TONIGHT
think how satisfying a cup of Neilson's rich, nourishing Chocolate Cocoa would be.
1 lb. 29c, ½ lb. 19c

Department of the Secretary of State of Canada
—Office of the Custodian

REAL PROPERTY FOR SALE BY TENDER

The Secretary of State of Canada, acting in his capacity as Custodian under or by virtue of the Revised Regulations Respecting Trading With The Enemy (1943) hereby offers for sale by public tender such interests as are vested in him in certain commercial, residential and unimproved properties situate in the protected area of British Columbia.

A CATALOGUE listing the properties above referred to may be examined and further particulars obtained on application to the undersigned or Real Estate agents. Tenders for the purchase of such property interest vested in the Custodian will be received subject to the following terms and conditions:

1. Each tender must be for one of the parcels described, but a separate tender may be filed for each of several parcels.
2. A tender offering for parcels in the alternative will be considered an offer only for the parcel first named.
3. A certified cheque payable to the order of the Secretary of State as Custodian for ten percent (10%) of the amount offered must accompany each tender. The deposit will be forfeited as liquidated damages if the tender is accepted and not completed by the purchaser immediately upon his being required to do so by the Custodian.
4. Each tender must be in a separate sealed envelope addressed to The Office of the Custodian, 506 Royal Bank Building, 675 West Hastings Street, Vancouver, B.C., and each envelope must be marked on the outside "Tender for Real Estate—Catalogue Parcel No. ...."
5. The balance of the purchase price shall be paid in cash provided the purchase price does not exceed $1,000.00.
Provided the purchase price exceeds $1,000.00 but does not exceed $3,000.00 the balance may be paid in cash, but consideration will be given to offers of not less than 50% of the purchase price in cash and the remainder within two years, together with interest at 5% (minimum down payment $1,000.00).
Provided the purchase price exceeds $3,000.00 the balance may be paid in cash, but consideration will be given to offers of not less than 40% of the purchase price in cash and the remainder within two years, together with interest at 5% (minimum down payment $1,500.00).
6. All adjustments will be made as of the date of conveyance or agreement.
7. Properties will be sold subject to existing leases and encumbrances, if any.
8. Properties are offered for sale without any warranty whatsoever by the Custodian as to location or condition of buildings or improvements or the existence or non-existence of any encroachments.
9. The Custodian reserves the right to cancel any accepted tender and to refund the deposit at any time prior to delivery by him of the conveyance or transfer.
10. Neither the highest nor any tender will necessarily be accepted.

Cheques in respect of unaccepted tenders will be returned in due course.

TENDERS WILL BE RECEIVED BY THE UNDERSIGNED UP TO THE HOUR OF TWELVE O'CLOCK NOON, PACIFIC DAYLIGHT SAVING TIME ON THE FIRST DAY OF MAY, 1944, ON THOSE PROPERTIES SITUATE IN THE CITY OF NEW WESTMINSTER, DISTRICT OF DELTA, MUNICIPALITY OF RICHMOND (INCLUDING STEVESTON TOWNSITE), DELTA, MAPLE RIDGE, MATSQUI, MISSION AND SURREY, AND THE VILLAGES OF MISSION AND TOFINO.

TENDERS FOR THE REMAINING PARCELS IN THE CATALOGUE WILL BE RECEIVED BY THE UNDERSIGNED UP TO THE HOUR OF TWELVE O'CLOCK NOON PACIFIC DAYLIGHT SAVING TIME ON THE FIFTEENTH DAY OF JUNE, 1944.
DATED at Vancouver, British Columbia, this 30th day of March, 1944.

THE CUSTODIAN,
506 Royal Bank Building,
675 West Hastings Street,
Vancouver, B.C.

BUY YOUR INVASION BOND
POPULAR "Decca" RECORDINGS
HOLIDAY FOR STRINGS / JALOUSIE — Fred Waring and His Orchestra $1.00
MY IDEAL / BESAME MUCHO — Jimmy Dorsey and His Orchestra 53¢
OHIO / HOLIDAY FOR STRINGS — Jimmy Dorsey and His Orchestra 53¢
COULD YOU USE ME? — Judy Garland and Mickey Rooney $1.00
ANY RECORD SENT BY MAIL
New Keynote Record 12-INCH
NEW ANTHEM OF THE U.S.S.R.—Paul Robeson
THE SONG OF THE UNITED NATIONS (Shostakovitch)—Paul Robeson 1.70
FLETCHERS
1130 DOUGLAS STREET
VICTORIA, B.C.

Mother's Day
THIS SUNDAY IS MOTHER'S DAY
The girls have made an extra effort to have more boxes packed for this very special day.
For today and tomorrow there will be definitely more boxes ready.
Mothers are pretty wonderful people
OPEN AT ONE

Welch's CANDY SHOP
743 FORT STREET E 6422
Also at 814 Robson St., Vancouver

Spring-Filled Chesterfield Suites
3-Piece Suites covered in quality velour; full spring construction.
$145.00 to $195.00
CHAMPION'S, LTD.
727 Fort Street Phone E 2422

FILL YOUR COAL BIN Now!
PEERLESS LUMP HARD
Per Ton $12.85
Alberta Coal Co. OF VICTORIA
Phone E 9814 607 Fort St.

LOANS
On DIAMONDS, JEWELRY, SILVERWARE, STOCKS and BONDS
For Full Information Write to
B. C. COLLATERAL LOAN BROKERS, LTD.
77 E. Hastings Vancouver, B.C.

TAXI E0122
DIAMOND CAB
MINIMUM RATES
UNDER NEW MANAGEMENT

4-Piece BEDROOM SUITES
Genuine walnut, waterfall design double bed, chiffonier, vanity and bench
$99.00
HOME FURNITURE

HERE IT IS AGAIN!
The New Beach Electric Range
Beautiful in Design — Efficient in Operation
For Sale at
Murphy Electric Company, Ltd.
701 YATES STREET G 1713
"BUY YOUR INVASION BOND"

12348, Section 5
TECHNOCRACY INC.
W. BROOKBANK will be the speaker at a public meeting tonight at 8 o'clock—720 Fort Street.

Buy Your Invasion Bond!
Blue Line Transit
Garden 1155

FARMERS
Order Your Mower Parts for Your McCormick Deering Implements Today.
Help Us to Give You the Best Service
THOMAS PLIMLEY, LTD.
YATES and VANCOUVER G 7191

WASH DRESSES
NEW GAY PRINTS IN STRIPES AND FLORALS. Many styles. Sizes 12 to 20 and 38 to 52
1.29 to 2.19
THE "WAREHOUSE"
1420 DOUGLAS ST TWO STORES 1110 GOVERNMENT ST

Special Prices to Clear Stock Government Certified Seed Potatoes in 100 lb. Bags
KATADIN $2.50 NETTED GEMS $2.50
BURBANK $3.40 IRISH COBBLER $3.40
SIR WALTER RALEIGH $3.40
And a Few Other Varieties
Use Equal Amounts of Fertilizer When Planting
We Have Fertilizers for Every Purpose
GARDEN SPRAYS — STAKES — GARDEN TOOLS
SPRAYERS — FLOWER AND VEGETABLE SEEDS
Scott & Peden, Ltd.
G 7181 Corner Cormorant and Store
FRUITS - VEGETABLES - GROCERIES - TOBACCOS
HARDWARE

FIR MILLWOOD
$4.50 PER CORD IMMEDIATE DELIVERY
FIR SAWDUST
2 UNITS BULK $9.00 Sacked $5.50 Unit
IMMEDIATE DELIVERY
Selkirk Fuel - Phone E3914

Business and Professional Directory, Want Ads

The Daily Colonist

RATES FOR CLASSIFIED OR WANT ADVERTISEMENTS

Two cents a word each insertion, twelve cents a word a week, with a minimum of ten words, cash with order. No advertisement accepted for less than twenty-five cents.

Births, $1.00 per insertion.

... not exceeding 10 lines $1.50 per insertion. Each additional line 15c daily.

Deaths, Funeral Notices, not exceeding 15 lines, $1.50 first insertion and $1 subsequent insertions. Each additional line 15c daily.

Advertisers who desire may have replies addressed to a box at The Colonist and forwarded to their private address. A charge of ten cents is made for mailing replies. In this case add three words (Box ... Colonist) to the count for the number of words.

Out-of-town readers of our advertisements ask advertisers to give address as well as phone numbers as it is not always possible to communicate through the phone.

Any claim for rebate on account of error or omission must be made within thirty days from the date of the same, otherwise claim will not be allowed.

The Colonist will not be responsible for more than one incorrect insertion of any advertisement ordered for more than one issue.

The Colonist service is available every day from 8 a.m. to 9 p.m. excepting Sunday. Just call Empire 4114.

To insure insertion, Classified Ads should reach The Colonist before 8 p.m. on the day previous to publication.

Classified Ads for The Sunday Colonist will be accepted up to 8 p.m. on Saturdays.

CLASSIFICATIONS

Acres a for Rent	83
Acreage for Sale	83
Acreage Wanted	84
Agents Wanted	16
Autos for Hire	65
Automobiles	65
Births	1
Bicycles and Motorcycles	40K
Boats and Launches	67
Building Materials	40A
Business Directory	33
Business Opportunities	35
Cards of Thanks	6
Church Notices	4
Clothing, Furs, Shoes, Etc.	40E
Coming Events	10
Opening	61

2 DEATHS (Continued)

PARFER—At the Royal Jubilee Hospital on May 10 Arthur R. Parfer, of Shorncliffe Road, Saanich, aged 75 years, born in England and had resided in Saanich for the past 40 years. The late Mr. Parfer is survived by his widow, Alice Elizabeth, also one sister in England.
Funeral services will be held at St. Luke's Church, Cedar Hill Road, on Friday afternoon at 2 o'clock, Rev. ... Pike officiating, followed by interment in the churchyard. McCall Bros. in charge of ...

PETERSON—At the Royal Jubilee Hospital, on May 8, 1944, Eric Peterson, of 2281 Cadboro Bay Road, aged 76 years, born in Sweden and a resident of Victoria for 12 years.
Funeral service in Hayward's B.C. Funeral Chapel on Friday at 10.30 a.m., Ven. Archdeacon A. E. de L. Nunns officiating. Cremation at Royal Oak.

SIDWELL—Cynthia Joy Sidwell, youngest daughter of Mr. and Mrs. O. W. Sidwell, of 1031 Tattersal Drive, passed away on Wednesday, May 10.
Funeral services, which will be private, will be held on Saturday afternoon at 2.30 o'clock in McCall Bros. Floral Funeral Chapel. Interment will be made at Royal Oak Burial Park.

WALKER—There passed away at St. Joseph's Hospital on Wednesday morning, May 10, Hannah Elizabeth Walker, aged 82 years. She was born in England and a resident of Victoria for 40 years, late residence being 857 McClure Street, and late of 3119 Washington Avenue. She is survived by one sister in England. The late Mrs. Walker was a member of the Colfax Rebekah Lodge No. 1.
Funeral services will be held in the Thomson Funeral Chapel on Saturday afternoon at 2 o'clock, Rev. William Allan officiating, followed by cremation at the Royal Oak Crematorium.

WOOD—There passed away Thursday, after a brief illness, a well-known businessman and past president of Ward 1 Liberal Association, Dr. John P. Wood, of 1816 Fernwood Road. Dr. Wood was born in Hamilton, Ont., and was the eldest son of the late Dr. and Mrs. Fred L. Wood, of London, Ontario. He served in the last war with the 7th C.M.R. and won the rank of captain. He was a keen fisherman, and took a great interest in all sport. He leaves to mourn his loss his widow, Mrs. F. Leyden Wood, of Vancouver; his sister, Adeline, residing at 1816 Fernwood Road, and Mrs. A. R. Yea, of St. Thomas, Ont., and two brothers, Lorne J., of Cloverdale, B.C., and Wesley C., of Vancouver.
The remains are resting at McCall Bros.' Floral Funeral Chapel where services will be held on Friday evening at 7.30, after which the remains will be forwarded to Vancouver, where interment will take place.

13 WANTED—MALE HELP (Continued)

Applications will not be considered from persons in the employment of any firm, corporation or other employer engaged in the production of munitions, war equipment or supplies for the armed forces unless such employee is not actually employed in his usual trade or occupation.
Applicants are advised not to send original testimonials. Copies are just as satisfactory.

APPLICATIONS WANTED FROM GOOD ... who would like to become Colonist carriers. Apply to Colonist Circulation Department.

WANTED

EXPERIENCED CAR AND TRUCK mechanic for old-established local automobile company.

Apply

Employment & Selective Service Office

Order No. 902

EXPERIENCED MAN TO BUY FOR AND take charge of men's furnishings and clothing department, one with knowledge of shoes preferred. Large store, Vancouver Island. State age and give full particulars of experience with references. Apply Selective Service Office. Order No. 166-1307.

EXPERIENCED JANITOR — STEADY work. Full-time day work. Apply Employment and Selective Service Office. Order No. 891.

MAN OR BOY, GARDENING, VICTORIA Avenue, weekly. G 2046.

PENSIONER (45) WOULD LIKE TO contact experienced fisherman with view to partnership. Box 467, Colonist.

TRACKMEN FOR WORK IN CITY AND vicinity, steady employment. Apply Employment and Selective Service Office. Order No. 645.

WANTED — MAN FOR PART-TIME work as collector, Saanich district. Commission basis, small bond. Small car or bicycle helpful. Apply Mr. Eustice, 117 Douglas Road.

FARM HELP

VICTORIA, DUNCAN AND COURTENAY DISTRICTS

DOUBLE SERVICE IN WANT ADS

You can telephone your answers as well as your classified advertisements to The Colonist. Readers are often interested in Want Advertisements that do not carry the names or ad... box number. For the accommodation of those readers who find it inconvenient to write an answer and to serve the advertiser better —

We Will Take Replies to Box Numbers Over the Telephone

The Colonist service is available from 8 A.M. to 9 P.M., excepting Sundays. Phone Empire 4114.

17 SITUATIONS WANTED—MALE (Continued)

GENERAL REPAIRS, CEMENT BASEment, sidewalks, anything. G 3476.

GARDENS and Lots Ploughed. Diesel Ford tractor. Prompt service. E 0681.

GARDEN LOTS AND FARMS PLOUGHED, etc., Ford tractor. Jewess. E 7277.

PHONE US FOR HAULING—DAY OR night. E 0550. Best service.

SEPTIC TANKS, GREASE TRAPS, TILE drains, etc., cleaned and repaired. Prompt service. Box 41, Colonist.

TREES Topped, Felled, Bucked, Branches hauled away if desired. G 0801.

WANTED — PART-TIME WORK, CONvenient hours. Can be arranged. Box 308, Colonist.

17A PAINTERS AND DECORATORS

ACME PAPERHANGING, PAINTING, kalsomining, etc., for a better job. Work accepted for June. T. Barker, E 6774.

ARMSTRONG, E 5814, PAINTER, DECOrator.

D. A. TRIPP & SON—PAINTING, DECOrating, paperhanging. G 2510-E 4700.

EXTERIOR AND INTERIOR PAINTING ...

21A HAIRDRESSERS AND BEAUTY SPECIALISTS (Continued)

OUR UNIQUE "BRECK" TREATMENT gives difficult hair a tight, lasting curl; it proves that any hair can "take" a permanent. Reimer's Salon, 714 View St.

PRIMROSE BEAUTY SHOP, CENTRAL Building, G 4611. Permanents guaranteed, long bob our specialty; good paper curling.

SO MANY WOMEN ARE DISAPPOINTED ... permanently to attend their beauty requirements. Mme. Miles is booked up for two months ahead at times, and even now she is being booked for Christmas appointments. Her heart is in her work, and she wishes to oblige and please as many as possible, so, to help her and yourself, please phone ahead of time when you want her personal attention. La France Beauty Salon, 727 Yates Street.

VICTORIA BEAUTY PARLORS—CALL E 4616 for a good permanent. All experienced operators. 1014 Broad Street.

WAX TREATMENT FOR SUPERFLUOUS hair. Weakens growth. SUSSEX BEAUTY SALON — E 5114.

TYRRELLS LTD.
4TH FLOOR, D. SPENCER LTD.—E 4141

23 EDUCATIONAL

LONDON Graduate—Coach Maths, Languages, standard metric. G 0034, eves.

ROYAL BUSINESS COLLEGE, 1000 GOVernment. G 0016. A. W. Maunsell.

ST. MARGARET'S BUSINESS SCHOOL—Junior House, St. Margaret's School. Miss W. G. Milligan, principal. E 4234.

STANDARD SCHOOL OF STENOGRAphy. G. M. Dickson. G 1824 or E 0636.

ART

SKETCHING, PAINTING, OIL AND China, etc. St. Ann's art teacher. G 4621.

24 MUSIC

ADAM ROYD — TEACHER OF PIANO and theory. Pupils visited. E 3332.

FIRST-CLASS SINGING LESSONS—Florence Gunn. G 1061.

SPANISH and Hawaiian Guitar and Mandolin taught. Jenkins, 1016 Sandura.

25 DANCING

EILEEN'S SCHOOL OF DANCING, 635 Fort Street. All types taught. Special ballroom prices for servicemen. Res. Phone E 4247.

33 BUSINESS DIRECTORY (Cont'd)

VACUUM REPAIRS

A.B.C. ELECTRIC COMPANY
ALL PREMIER CLEANER REPAIRS; also all makes, models. Cleaners rented by the day. Phone G 8114.

AUTHORIZED "PREMIER" AND "G.E." vacuum cleaner repairs. All makes. Established 10 years. Rickam. G 4150.

WINDOW CLEANING

ALDER WINDOW CLEANERS—HOUSEhold and business. G 7612.

WOOD

A 1 SPECIAL

A BARGAIN, FOR 2 WEEKS ONLY. All best No. 1 dryland Douglas Fir. Never been in water. Blocks mixed with bark slabs. All 12-inch lengths. Good for any household use, kitchen range or furnace. Ready for immediate use. This wood comes direct from Hillcrest and Mayo mills. Delivery made in 1 or 2-cord lots at

$5.50 Per Cord
Immediate Delivery
HILLCREST WOOD
(Kailan Singh)
Day, E 8853 Night, E 2380

HILLCREST WOOD SPECIAL
A SPECIAL ONE WEEK ONLY—NO. 1 Douglas fir slab mixed with inside blocks, only 12 inch, good for range and furnace. Never in water. All hand picked, no rubbish, clean and easy split. Only $17 for 3 cords. Dryland fir wood may be hard to get this Summer. Get yours now. Immediate delivery. All our supply from Hillcrest and Mayo mills, which is best of Up-Island wood.
HILLCREST FUEL CO.
Day Time G 3410 Night Time G 3076

A BARGAIN—NO. 1 DRYLAND DOUGlas fir stove lengths, clean and easy splitting, dry inside blocks, mixed mill bark slabs, ready to burn, from Alder's Tie Mill, Sooke. $5.50 cord, 2½-cd lots, $13.75. Sooke Lake View. Phone E 3822, evenings E 6680.

ABSOLUTELY DEPENDABLE UP-ISLAND fir blocks and heavy bark slabs, all 16-inch. An ideal all-round wood. 1½ cds $8.25. Prompt delivery. Full measure.
RONALD HOGRINE FUEL CO.
Day or Night Phone E 7416

A BIG SPECIAL—NO. 1 MILLWOOD mostly blocks, clean and ready for immediate use, all stove length, $8.75 per cord (2-cord lots); under ceiling price. Also dryland Douglas fir blocks and slabs, 12-inch, $5.50 per cord. Ideal Fuel. G 6824.

A SPECIAL, ONE WEEK ONLY — DRY inside fir blocks, mixed with bark ...

37 MISCELLANEOUS (Continued)

SAWS FILED, SET, GUMMED, ETC. Phone W. Emery, 1567 Gladstone Ave.

40 FOR SALE—MISCELLANEOUS

40A BUILDING MATERIAL

CEMENT MIXER FOR RENT BY DAY or week. 165 Crease Avenue. E 2308.

QUALITY SHINGLES — LOW PRICES. Dalton Box Co. G 1423.

S... use Duroid Hexagon Shingles on reroofing at one roofs.
Fire Resisting
Cheaper Insurance Rates
Permanent Colors. No Painting Required
Go Right Over Old Shingles
Low Cost — Permanent Satisfaction
Price per 100 square feet $8.53 or if you want your roof laid complete we can quote you. Roof of average bungalow (dozen) laid complete, approximately $140.

STEWART & HUDSON RETAIL LUMBER
A Complete Retail Lumber Service
Gorge Road off Government E 2126-2
Agents for Monasset, Monamel, Etc.

R. A. GREEN LUMBER CO. LTD.
For Sash—Cabinets—Millwork
Duroid Shingles—Roofing
Masonite—Tile Boards—Plastic Mouldings
2801 Douglas St. G 7414

SIDNEY SPEEDY SERVICE—WHEN YOU need paint or shingle stain try the Glidden line of high quality time-tested paint. We carry a complete stock of their paints and varnishes—the well-known Jap-a-Lac brand. Sidney Lumber, 2110 Government Street. G 3514.

MASONITE
From as Low as 7½c per Square Foot
Complete Stock of Wallboards for All Purposes
Also Plastic-Coated Wallboard for Kitchen and Bathroom
NEW! Plastic Door Locks
SHAWNIGAN LUMBER YARDS, LTD.
2000 Government St. Phone G 2311

YOUR BUILDING SUPPLIES
THE MOORE-WHITTINGTON LBR. CO. LTD.
LUMBER — MILLWORK
BUILDERS' HARDWARE
E 2108 2614 Bridge Street E 2108

40E CLOTHING, FURS, SHOES, ETC.

MAN'S LIGHT FAWN WHIPCORD SUIT, size 36, $30. Phone G 8803.

TWEED SUIT—GREY, LARGE SIZE, ALmost new. G 3330.

40D FURNITURE

40 FOR SALE—MISCELLANEOUS (Continued)

40K BICYCLES AND MOTORCYCLES

A NEW C.C.M. BICYCLE, $40. 1082 Colville Road.

BICYCLES IN STOCK—NEW AND used. Bicycle and motorcycle repairs. Keys and lock repairs. Harris, 750 Fort St. G 7824.

BICYCLES ALL SIZES. REPAIRS GUARanteed. We buy bicycles and parts. 1308 Government Street. G 4722. We call ...

... Peden Bros. Ltd., 1410 Douglas. G 1611.

GENT'S BICYCLE—IN GOOD CONDItion, 28 inches, suit tall person, $28. Shelbourne Station. E 3025.

40L STOVES AND RANGES

A SPECIAL ANNOUNCEMENT TO THE people of Victoria. We will buy or rebuild fast stoves, heaters or furnaces, regardless of condition. We also buy tools and hardware. We pay cash and sell anywhere anytime. G 5168.

A LARGE GAS STOVE, GOOD CONDItion, suitable for small business or large family. Bessonnels. G 7612.

BOILERS CONNECTED AND STOVES repaired day or night. Phone G 6601.

GURNEY GAS STOVE, PRACTICALLY new, for sale. Phone G 1676, or call 415 Cook Street.

MOFFAT ELECTRIC RANGE, HIGH oven, good as new. $270 Wicklow. G 1734.

RANGE CASTINGS FOR MOST RANGES. B.C. Hardware, 181 Fort Street.

ST. CLARE COAL AND WOOD RANGE, enamel front, $85. E 1620, evenings E 3855.

WE ARE AGENTS FOR GENUINE McClary repair parts and castings. Carter's Stove Store, 821 Fort St. G 3611.

WANTED — 500 RANGES, HIGHEST prices paid. Pedro's Stove Store, 725 Johnson Street. E 1651.

40O FARM IMPLEMENTS

ROTOTILLER MODEL B1-2, FOR SALE, 24 ins. wide, 4 ins. deep, as new. Albion 45Y.

40R MISCELLANEOUS

A NUMBER OF RECONDITIONED SEWing machines. All guaranteed. Various makes. Taylor & Co., 820 Fort.

ALL MAKES, MODELS VACUUM CLEANers. Used, like new, guaranteed. Bargain, $30 up. 807 Fort Street.

A FEW PORTABLE ELECTRIC MAchines for rent. Taylor & Co., 820 Fort ...

A Mart for Busy Readers—Property for Sale or Trade

41 WANTED—MISCELLANEOUS (Continued)

GET CASH FOR YOUR OLD CAMERAS. Good film pack or roll film type folding cameras especially required. (Postcard size not acceptable.) Hudson's Bay Company Camera Counter Street Floor

IF YOU WISH TO DISPOSE OF YOUR furniture, etc., antique or modern, consult us. We either buy outright or sell for you. Fred Smith & Co., Auctioneers G 4913

LATHE ANY SHAPE SIZE OR CONDI- [illegible] G 8037

TURN YOUR OLD GOLD AND DIAmonds into cash at Rose's Ltd., Jewelers, 1317 Douglas Street

VACUUM CLEANER ATTACHMENTS—All makes and models. Best prices. G 0119

VEST-POCKET CAMERA FOR SERVICEman. Also 2¼ x 3¼ Graflex. G 7971

WANTED — ELECTRIC STOVE, UPright preferred, also hot water heater, preferably sawdust burning. Phone B 1676

WE BUY SINGER SEWING MACHINES. If you are not using your machine sell it to us. Singer Sewing Machine Co.

WANTED—GOLF CLUBS WITH BAG, in good condition. State number of clubs and price. Box 431, Colonist

WANTED—LAUNDRY QUEEN WOODEN tub hand-washing machine. Box 362, Colonist

WHEELBARROW FOR CARRYING wood and lawn mower, reasonable. B 3003

WANTED — MEN'S USED CLOTHING. Best prices paid for men's suits. E 7838

WANTED — WASHING MACHINE IN good condition. Cash. Phone E 2500

WANTED—TRUNK, ANY SIZE, FAIRLY good condition. Phone Albion 61 R

WANTED — USED FURNITURE, BOLland Bros. 731 Fort. E 0014

WANTED — PRACTICE TELEGRAPH sounder and bar. G 2422

WARDROBE TRUNK. GIVE PARTICUlars. Box 381, Colonist. E 3687

28 TO 32-FT. EXTENSION LADDER. Phone E 0493

42 POULTRY AND LIVESTOCK

42A POULTRY AND SUPPLIES

A LIMITED NUMBER OF HAMPSHIRE chicks, ready Sunday. J. L. Lane, Wayside Farm, Cedar Hill Crossroad. E 4234

49 ROOMS TO RENT (Continued)

UNFURNISHED ROOM — ELECTRIC plate, $5.50 weekly. Furnished room, no linen, $6.50 weekly. Select, close in. E 4863, after 4 p.m.

50 ROOMS WANTED

NATIONAL HOUSING REGISTRY URG- [illegible] for family accommodation, furnished or unfurnished. Free service to both landlord and tenant. Select your own tenant from our long waiting list.

CALL AT 917 GOV'T STREET, OPP. P.O. OR PHONE E 2117

50A FURNISHED

BUSINESSMAN DESIRES UNFURNISHED room in good house or apartment. E 7602

WANTED — LARGE UNFURNISHED room, cooking facilities, for one lady. Good locality. Box 250, Colonist.

50B UNFURNISHED

2 ROOMS. Bathroom, Ground Floor, Cooking facilities, Oak Bay preferred. G 6694

51 HOUSEKEEPING ROOMS

51A FURNISHED

A COMFORTABLE FURNISHED FRONT housekeeping room, clean and central. E 6070

A NICE ROOM, REFINED COUPLE. 1762 Belmont Avenue. G 2378

BEDROOM (TWIN BEDS), SMALL kitchen, now available, near transportation. Phone E 0128.

BRIGHT FURNISHED HOUSEKEEPING room, walking distance. Phone E 8367

FOR RENT — NICE, CLEAN HEATED housekeeping room, alcove kitchenette; sunny, close-in Fairfield. Seasonable. G 6060

FURNISHED HOUSEKEEPING ROOM and kitchenette. Dishes and linen supplied, no objection to baby. Phone B 3517. 3042 Fernwood

FURNISHED HOUSEKEEPING ROOM—Also one bedroom to rent, board optional. 1539 Richmond Avenue. E 1682

FURNISHED HOUSEKEEPING ROOM, near Central Park. B 1848

HOUSEKEEPING ROOM, PARTLY FURnished, $10, including light, water and fuel. [illegible]

57 WANTED TO RENT—HOUSES (Continued)

$25 REWARD FOR 5 OR 6-ROOM MODern unfurnished house or ground-floor apartment, by middle-aged couple. Box 286, Colonist

61 SUMMER RESORTS

SUNNY-SHORES Books, Cabins, cottages. Splendid grounds. R.R. 2, Victoria

MAPLE INN
Maple Bay
Vancouver Island

BEAUTIFUL SURROUNDINGS
EXCELLENT MEALS

PHONE FOR RESERVATIONS
232L1, Duncan

65 AUTOMOBILES

ALL AUTO REPAIRS WITH GENUINE G.M. parts. Body and fender work, painting, welding, simonizing, electrical work, motor tune-up. Latest equipment, trained personnel. Wilson & Cabeldu Ltd. 934 Yates. E 1107

A FENDER AND PAINT REPAIR JOB expertly done at MOONEY'S BODY SHOP, 614 Cormorant Street. Phone E 3012

AUTO SALES FINANCED—H. W. MILLER & Co., 1210 Broad Street.

65A FOR SALE

ERDINE RECONDITIONING SPECIALists—Get our prices. Complete job rebore, install pistons, pins, rings. New engine performance. Ease on gas and oil. CHET DOWMAN GARAGE—784 JOHNSON

TRADE-IN NOT ESSENTIAL

Just Taken Out of Storage. Licensed and Made Ready for Sale

TWO PACKARD SEDANS—BOTH PRIvately owned and of very smart appearance. Extra equipment includes radios, heaters, bumper guards, generators, batteries, etc. Tires in good condition. Prices are at the Government ceiling and a trade-in, while welcomed, is not essential. [illegible]

TO OUT-OF-TOWN SUBSCRIBERS

Out-of-town subscribers who wish to answer advertisements in which only the telephone number of the advertiser is given may mail their replies to The Colonist and The Colonist will com- [illegible]

65 AUTOMOBILES (Continued)

65B WANTED

AUTOMOBILES WANTED FOR CASH. Masters Motor Co., Ltd. Phone E 3341

CASH FOR YOUR CAR FOR WRECKING, any condition. Cameron Bros. Auto Salvage, 1340 Craigflower Road. E 9068

CASH FOR ALL MAKES OF CARS, ANY year. Pacific Auto Wrecking. 937 View Street. E 7521.

CASH FOR YOUR CAR. G 6923

LATE MODEL FORD, DODGE. WILL pay cash or trade 1936 Pontiac, in A1 shape. Box 376, Colonist

PRIVATE BUYER WILL PAY CASH FOR 1940 Buick, Dodge, Oldsmobile or Chrysler sedan. Must be in A1 condition and privately owned. O. Rapanos. E 0715

WILL PAY $700-$900 CASH FOR SEdan in A1 condition. 1427 Government Street

WANTED — USED CAR, ABOUT $75. Phone G 6783 between 6 and 10 p.m.

WILL PAY TOP CASH PRICE FOR car 1936 or later. E 1866

1938-40 WILLYS OR STUDEBAKER Champion sedan. D 7393 after 4.30

ALL MAKES OF CARS WANTED
ANDERSON'S GARAGE
727 Johnson St. Phone G 6434

67 BOATS AND LAUNCHES

ANCHORS, CHAINS, SHACKLES, MOORing buoys and Manila rope. Ship Chandlers (McQuade's) Ltd.

WANTED—11 TO 14-FT. ROUND-BOTtom boat with air-cooled motor. Cash. E 7322

WANTED—10 TO 12-FOOT BOAT, SUITable for ¾-h.p. engine. Phone E 1372

78 HOUSES FOR SALE (Continued)

FOR SALE — DUPLEX, FOUR ROOMS each, gas ranges, modern plumbing. High-class district, close Fort Street. Charming house and garden. Possession lower suite. $3,000. G 0134

GRANDE ROAD—FOUR-ROOMED COTtage, basement, garage and one acre all in garden. Nice situation. $2,150 terms. Immediate possession. W. O. Wallace, 315 Scollard Bldg.

I WILL TRADE MY FIVE-ROOM BUNgalow, oak floors, tile sink, attached garage, corner lot, situated among all new homes, built by day labor three years ago. Rented to reliable tenant at $30 per month. Value of home $4,000. What have you to offer? Box 284, Colonist.

HIGH QUADRA

LOVELY FOUR-ROOM STUCCO BUNgalow, basement, nearly new. Large lot. Good garden. Good transportation. Early possession. Sell furnished if necessary. Price, cash or terms, $3,800. 3383 Wicklow Street.

EARLY POSSESSION

NEAR COMPLETION—LOVELY STUCCO bungalow. Four rooms down and two unfinished rooms upstairs. Cement basement, furnace and garage. High location in nice district, handy to best transportation. Terms, half cash ... $4200

A NEW HOME—FOUR-ROOM MODERN stucco with all modern conveniences except basement. High location. One-acre lot. This home is very well built and in a very nice district ... $4500

A. S. MILLER
1309 Blanshard Street E [illegible]

OAK BAY WATERFRONT HOME

NICE FAMILY HOME—EIGHT ROOMS, two bedrooms, four open fireplaces, good edge-grain floors. Furnace, garage. Lower floor rented for $35. Well situated. Nice garden. Lovely view ... $6500

RALPH H. WILSON
308 Pemberton Bldg. [illegible]

OWNER LEAVING, MUST SELL—WALKing distance, on mile circle well-built six-room bungalow. Through hall. Duplex or family home. All rooms good size. Everything spotlessly clean. Basement. New furnace. Taxes $30. Total rental revenue $65; or use half. Close to schools and transportation. $1,000 cash. Price ... $2700

NORTH QUADRA AREA—JUST OUTside city limits. Nice four-room stucco bungalow. Built nine years. [illegible]

2887 AUSTIN AVENUE—NEARLY NEW five-room stucco bungalow. Cement basement, furnace, garage. Large lot in fruit trees, etc. Look this over from the outside; if interested make an appointment. 30 days possession. Price, on terms ... $3800

COUNTRY GROCERY BUSINESS AND postoffice. Postoffice alone nets $70 [illegible] Best of living quarters. Further information at office. No phone.

EXCHANGE — FOUR-ROOM STUCCO bungalow, full cement basement, furnace, garage. Situated in Vancouver; will exchange for Victoria property. What have you?

EDWARD SPENCER & CO.
308 Scollard Bldg. Phone E 8724

$3885—ATTRACTIVE HOME WITH glimpses of sea and mountains. Entrance hall, living-room with open fireplace, paneled dining-room, pass pantry to bright kitchen with sunroom. Easy stairway to three bedrooms, separate bath and toilet. Furnace and tubs. Immediate possession.

$4500—MODERN STUCCO BUNGAlow. Frontage on sandy beach. Beautiful views.

CONYERS-WILDERS CO.
621 Broughton St. See L. D. Wilkinson

100 SHEETS PRIVATE Note, Diegmalled with name, address 75c. 1200 Block

79 WANTED TO BUY—HOUSES

DO YOU WANT QUICK ACTION ON the sale of your home? Phone G 8109. George Randall, 1062 Douglas Street

WANTED TO BUY IMMEDIATELY

HOUSES OF ALL SIZES AND PRICES in Oak Bay, Esquimalt, Victoria and Saanich. We have a large number of buyers waiting for homes where early possession can be obtained. If you have property for sale please let us have particulars of same.

L. M. ROSEVEAR & CO., LTD.
110 Union Bldg. 612 View St. G 6041

IS YOUR HOME FOR SALE? LIST WITH old-established firm. H. G. Dalby & Co. Ltd. 634 View. E 6241

LISTINGS APPRECIATED — BUNGAlows, cottages, any district.
PEMBERTON, HOLMES, LTD.
625 Fort Street G 8124

NOW IS THE TIME TO SELL YOUR home. Have buyers for small and [illegible]

84 ACREAGE WANTED

SMALL ACREAGE WANTED OR WATERfront. Box 300, Colonist

WANTED—3 to 5 Acres. Good Soil Essential, with about 4-room bungalow, fairly new, cement basement, 3-pce. bathroom, electric light. Saanich, Royal Oak or Gordon Head preferred. Cash transaction. Immediate possession. Box 270, Colonist

PEMBERTON'S
For Real Values

HELP VICTORY BY BUYING WAR BONDS

ROCKLAND AND ST. CHARLES DISTRICT

ULTRA-LIVABLE PERFECT FIVE-ROOM BUNGALOW

After ringing the musical Normandie chimes, you enter a very nice hall and immediately you are attracted by the special features of this new and very modern home.

The living-room is very charming, with large windows and a beautiful French tile fireplace. Gleaming oak floors, a nice dining-room, two lovely bedrooms, a perfect dream of a kitchen as you see them in the magazines, with breakfast alcove seats of red leather and very smart.

This bungalow was recently constructed by a master builder, is high-grade in every respect and is in immaculate condition. Bathroom with built-in features. Daylight basement with large windows, would make a grand rumpus room. Choice location. Double treed lots. SOLE AGENT. PRICE ... $7350

Please Call MR. STEINEY

VICTORIA WEST

Comfortable 5-roomed bungalow on corner lot. Close to street car. One block from school. Full concrete basement with furnace and garage. New concrete walks, good garden, all fenced. Two fireplaces, light polished fir floors. Lino in kitchen. Owner-occupied, who will give possession in 30 days. Nice clean condition. Ready to move. PRICE ... $3150

Please Ask for MR. JONES

VICTORIA WEST

Seven-roomed semi-bungalow. Full concrete basement with garage and furnace. Large lot with sufficient fruit trees for family needs and [illegible] light floors. Good condition. Two blocks from transportation, one block from school. A good family home at a modest price ... $3150

Please Ask for MR. JONES

LANGFORD

About one acre with unfinished four-roomed bungalow. Vacant. Immediate possession ... $600

Please Ask for MR. HALL

QUALICUM BAY

Waterfront property of four acres with five-room bungalow. Nice garden and lawns. Some fruit trees. Good water supply. Half mile from school. Terms can be arranged. PRICE ... $3000

Please Ask for MR. HALL

Pemberton, Holmes Ltd.
625 FORT STREET PHONE G 8124

VICTORIA REALTY
[illegible] STREET
PHONE E 7514

Four-Suite Apartment House Reduced to $6000

Solid brick construction. One five-room suite, three three-room suites. One owner-occupied, with early possession; also three bathrooms. Good condition, with steam heat and steel radiators. Copper piping. Duroid roof. Good opportunity to retire with your own suite, good monthly revenue and an extra lot for your recreation. $2,400 will handle, balance arranged at $40 per month. Price ... $6000

Fernwood District High Location Possession 14 Days, $2625

Very good semi-bungalow. Three rooms and toilet down, three rooms and bathroom up. Full basement. Good lot. Nice garden. In nice condition, with Duroid roof and light floors.

GORGE

Cosy four-room bungalow comprising living room, two bedrooms, kitchen and three-piece bathroom. Basement and good garden lot. In spotless condition. Immediate possession and priced at ... $2300

Central Park Dist.

Fine semi-bungalow comprising lovely three-room suite for owner with handsome fireplace, Pembroke bathroom, one housekeeping room on ground floor. Upstairs complete three-room suite with three-piece bathroom, rented at $35. Light floors throughout and tastefully decorated. Full basement, furnace heat to all rooms. Separate garage. Price ... $4200
Or can be bought with all good modern furniture at ... $4900

CITY LIMITS

Near Richmond Road—Good semi-bungalow of six rooms, three down and three up. Three-piece bathroom. Full basement, piped furnace. Large garden with fruit trees. Open location with good views. Price ... $3150
$1,000 will Handle. Balance $30 Per Month

NIGHT PHONES G 8836, E 6811, E 7088

KER & STEPHENSON, LTD.
—FOR MODERN INSURANCE

HOW MANY

rooms do you require, and what section of the city would you prefer to live in? Tell us and we believe we can tell you where to find your ideal. Here are just a few suggestions.

4 ROOMS
Jubilee Hospital district. Two bedrooms. Early possession. $2,650

6 ROOMS
Good family home. Fruit [illegible] Maywood district. $4,850

CLOSE TO SEA
Stucco bungalow on acre of ground. Lovely garden. Seven rooms, modern. $4,900

5 ROOMS
Smart Oak Bay stucco with hardwood floors, newly decorated. Early possession. $5,250. Tenant occupied.

WATERFRONT
Attractive five-room home with every convenience. 1½ acres on lovely little bay. Extra guest cottage. Early possession. $7,000

KER and STEPHENSON LTD.
(Members Nat. House Builders' Assn.)
1121 GOVT—G 4127

ROCKLAND AVENUE DISTRICT

SITUATED AMIDST CHARMING GARDEN, elegant Oil-O-Matic hot-water heated residence, modern in every respect. Four bedrooms, two bathrooms, drawing room with fireplace, large dining-room, den with fireplace and sunroom. Many large cupboards. Basement with quarters for help. Two-car garage separate. Residence shown by appointment only. Price ... $13,500

OAK BAY SOUTH

SUBSTANTIALLY-BUILT RESIDENCE containing six large rooms. Hot-water heat (automatic oil). Grounds of approximately one acre which are easily kept up, or could be subdivided. This property is in excellent order. PRICE ... $6500

SEA VIEW

SEMI-BUNGALOW containing entrance hall, large living room with open fireplace, spacious dining-room and den with fireplace, kitchen is wired for electric range, three bedrooms and bathroom upstairs. Good cement basement and hot-water heating. Garage. Lovely hardwood floors. All rooms have been tastefully decorated. IMMEDIATE POSSESSION. EXCLUSIVE PRICE ... $4250

1½-MILE CIRCLE

ATTRACTIVE FAMILY RESIDENCE containing large living-room with stone fireplace, dining-room with built-in features, kitchen is wired for electric range, three bedrooms and bathroom upstairs. Excellent basement, furnace and garage. Price reduced for quick sale ... $3495

COLES, HOWELL & CO., LTD.
[illegible] VIEW STREET PHONE G [illegible]

OAK BAY
POSSESSION GIVEN

Eight-room home overlooking Oak Bay water. All in excellent condition. Two sets of plumbing. Bedroom and den down, 3 bedrooms up. An ideal spot to enjoy life. Good garden. View by appointment. Price ... $6000

FAIRFIELD
IMMEDIATE POSSESSION

Five-room bungalow. Newly decorated, basement and furnace. Very nice location. Price ... $3150

EARLY POSSESSION

Six-room bungalow in very nice condition. No expense for repair. Could rent 3 rooms at $25, could also make apartment in basement. Price ... $2700

After Hours Phone G [illegible]

MEHAREY & CO. LIMITED
[illegible] VIEW ST. PHONE E [illegible]

Reduced to $2900

VACANT — 7-ROOMED HOME WITH OAK MAIN FLOORS. CEMENT BASEMENT. FURNACE. SEPARATE GARAGE. GARDEN LOT.

$2900 Or Near Offer

FIVE-ROOMED BUNGALOW WITH BASEMENT AND FURNACE. NEAR FERNWOOD. QUICK POSSESSION.

Over 2 Acres

FOUR-ROOMED BUNGALOW, ONLY 6 YEARS OLD, AND SOME OF THE BEST LAND IN BRAEFOOT. QUICK POSSESSION. PRICE ... $4500

PAGE & SNAPE
[illegible] BROAD ST. E 1912

INVESTMENTS

$1600—BUNGALOW. Six rooms, James Bay. Near V.M.D. Taxes only $30. Owner occupied. Quick possession.

$1950—THREE ROOM BUNGALOW now rented at $20 per month. Good tenants. Near Cloverdale and Douglas. Reasonable taxes. Buy this for an investment.

$2000—FIVE-ROOM BUNGALOW with full basement, three-piece bathroom. Near Bus and school. Owner occupied. Quick possession. It has never been rented. A real investment.

$3500—ESQUIMALT. Nearly new stucco bungalow. Large living room and fireplace, dining-room, also entrance hall. In all rooms two nice bedrooms, full cabinet kitchen, basement with garage, furnace. This is a real buy and near Bus and car.

$5000—VICTORIA, high location, near all transportation. Nice [illegible] planned stucco bungalow. Large living-room, two large bedrooms, conveniently-planned cabinet kitchen, dinette, basement, cemented and garage. Hardwood floors in main rooms and hall.

$8000—HIGH FAIRFIELD. One of the real modern Victoria homes. Nine nice rooms. First time offered. Heavy oak floors in main rooms and hall. All large rooms. Double plumbing. On large lot all in lawns and garden. Separate garage.

E. E. HEATH
Notary Public, Real Estate and Insurance
[illegible] YATES STREET PHONE E [illegible]

$3850

— Immediate possession. Fully furnished six-room house, three rooms down, three up, with three-piece bathroom. Full basement with furnace, toilet and shower bath. Would make a good two-family house.

$2350

— Real four-room bungalow. Sitting-room, two good-sized bedrooms, three-piece bathroom, one large kitchen with pantry. Basement and separate garage. Situated in Saanich on large lot, close to school and bus. Taxes only $20. The year's fuel is in the basement.

See A. LANCASTER

BROWN BROS., LIMITED
[illegible] Pemberton Bldg. Phone E [illegible]

ON BUS ROUTE
NEAR SCHOOL AND STORE

Five-room bungalow. Full basement, furnace. Five acres cleared and in crop. Barn for four head, chicken house for 300 birds. Other outbuildings. Terms ... $5300

CITY

Eight-room semi-bungalow. Fine house. Sleeping rooms, three-room [illegible] Fully furnished. House in good condition ... $4500

J. H. WHITTOME & CO. LIMITED
[illegible] BROAD ST. E [illegible]

EXCEPTIONAL BUY

Stucco home off Gorge. Five rooms and breakfast nook. Basement with furnace. Pembroke bath. Light floors. French doors. Possession at once. Secure With Deposit Quickly

$3800

INDEPENDENT INSURANCE AGENCIES
[illegible] FORT ST. G [illegible]

SEE NEXT PAGE FOR ADDITIONAL REAL ESTATE ADVERTISEMENTS

RANDALL'S

CLOSE-IN Attractive house in good condition throughout. Low taxes, modern conveniences. Price $2100

ONE BAY DISTRICT — Exceptionally well-constructed home of 7 rooms; top condition throughout. Full cement basement with furnace and stairs. Garage. Approximately 1 acre of ground. Can be arranged. Vacant. $3850

FAIRFIELD — Famous "Jubilee" home, just painted and redecorated. Price $3000
Call MR. ROBERTSON

OAK BAY—Near the sea and Beach, south at the Avenue. A very attractive bungalow of five large rooms, modern kitchen with breakfast nook, full cement basement; large lot, surrounded. Immediate possession. Price $4500. Terms at ....

GORGE—Exclusive Fire-proof stucco bungalow in perfectly excellent condition. Quick will give possession in two weeks; terms for quick sale $3700
Call MR. SMITH

IMMEDIATE POSSESSION—A good solid Brick House with basement; one location only: $2650

JUBILEE DISTRICT—A very fine bungalow of 5 rooms, plus sun porch; full cement basement, furnace, etc. Good lot $4000
Call MR. OLIPHANT

GORGE—Fire-proof bungalow in first class condition, with basement. Suitable for multiplexed. Obsolete heating system. Early possession. Price only $2300

JUBILEE DISTRICT—Fire-proof bungalow all newly decorated. Three-piece bathroom and separate shower. Ceiling to ceiling and transverse basement. Price $2400
Call MR. TULLY

George Randall
1206 Douglas Street Phone R 3139

COUNTRY HOME
Just outside three-mile circle from City Hall. Seeing its acres good land with about 100 fruit-bearing fruit trees, chicken houses, garage and other outbuildings. Beautiful garden. Attractive bungalow of 4 rooms, bathroom, hot and cold water. Comfortable home suitable for living-room with open fireplace, dining-room, kitchen, modern bedrooms and the bedroom on the main floor. Electric light and power. Good water supply. Chicken house 100 feet by 20 feet. Ideal spot for a large family. Actual revenue from egg and fowl producing here. $5500

$1000 DOWN
Gordon, close to Hillside. Attractive bungalow of 4 rooms, plus sunny verandah, containing living-room, dining-room, kitchen, modern bathroom, cedar bedroom, hardwood floors. Ex. Possession. Price $3150

INCOME
Good residential district in James Bay. Eleven rooms rented to sailors with two bathrooms, electric light and power, hot and cold water, all rooms completely furnished, and shown exceedingly good returns. For further particulars please apply at office. $4500

Prospect Lake
About one acre, wonderfully location with fine view of lake. The land on this lot has to consist of a three-room dwelling, two-room cottage, well, chicken houses and electric light. Early possession. $2250

P. R. Brown & Sons, Ltd.
1112 BROAD ST. PHONE G 7171
EVENINGS: E 7090 or G 7018

'HIGH QUADRA
Beautiful location among the oaks facing Mount Tolmie. Lot 100 x 200 feet with about 160 fruit-bearing fruit trees. Large chicken house, garage and other outbuildings. Beautiful garden. Attractive bungalow of 4 rooms, bathroom, hot and cold water. Comfortable home suitable for living-room with open fireplace, dining-room, kitchen, modern bedroom and the bedroom on the main floor. Electric light and power. Good water supply. Chicken house 100 feet by 20 feet. Ideal spot for a large family. Actual revenue from egg and fowl producing here. $6000

FAIRFIELD
Six rooms, A grand home in good location. Close to Oak Bay Junior Institute. Cabinet kitchen, breakfast nook, dining-room, three comfortable bedrooms. Large lush basement with coal fire; room. Separate garage. Grounds well kept. Terms. Early possession. Price $5250

SIX BEDROOMS
Close to Central Park. Large house, already rented at a profit. Good condition, well-kept grounds. Well-built garage. Ideal home for large family, or a real profit. Laundry room in basement. Price $3500

R. H. Davies Realty
201 YATES STREET
Phone E 7916 Night E 7916

NEW LISTINGS
BRAND NEW STUCCO
$3850 — Close to Oak Bay Junior High. Good, fine, modern home, with all rooms to colour scheme. Large living-room with R.W. Floors and fireplace. 3 bedrooms, kitchen with nook, bathroom, full cement basement with garage and gas furnace in full cement basement. Good size, 1 000 sqft. ground.

COZY AND CLEAN AND EARLY
$2950 — This Cute Stucco 4-Room Bungalow is in perfect condition in fine living condition, with 3-piece bathroom, hot and cold water, full cement basement, garage and Quick Gravity heating unit, well and good furnishings if desired, so hard for any reasonable price $2 000 cash handles.

NOW VACANT
$3150 — Good Revenue Home Near Hospital, Rented at $35 per month. Small rooms up. Full cement basement. Thermo garage. Good water. Terms.

WHATEVER YOU MAY NEED, THEY MIGHT HAVE
BUY WAR BONDS—TODAY
SELL WAR BONDS—TOMORROW
KEEP ON BUYING WAR BONDS
THIS VICTORY IS WON

Johnston & Co.
LIMITED
1111 BROAD ST. G 2181, G 2182

FAIRFIELD
CLOSE TO DALLAS ROAD
Wonderful Ocean End Montclair View
AIR SPACIOUS ROOMS
Full cement basement with laundry tubs and water heater. Hardwood floors throughout. Cabinet kitchen, breakfast nook, attractively gas tiled fireplace, hot and cold water in all rooms. Electric light and power. Terms.

IMMEDIATE POSSESSION
Full Price
$3900

GORDON HEAD
BEAUTIFUL WAY STUCCO BUNGALOW
Four rooms and sun porch. Garage in full concrete basement.
HOT WATER HEATED
Cabinet kitchen.
Chores and water front under full control with good sandy beach. Price $5250
Exclusive Listings

Alex. G. Hill & Co.
614 CENTRAL BLDG. PHONE E 7733

BUILDING LOTS
MURRAY GUTTE, off Admiral Road. Beautiful half-acre lot on a quiet Lovely view. Price $1250
MURRAY DRIVE—Lot 1 62 x 200 ft. Or will sell 200 ft. x 100 ft. Price $1050
MURRAY DRIVE—Lot 2 62 x 200 ft. Price $500
HIGH QUADRA—Lot 50 x 120 ft. Price $325
GORGE ROAD—Size approx. 175 ft. x 140 ft. Price $850

THE B.C. LAND
AND INVESTMENT AGENCY, LTD.
811 Government St. Phone G 4165-6

DELIGHTFUL BUNGALOW—STUCCO
A most little home, practically new. Four rooms and spacious dinette. Electric light and power. Hot and cold water, tile bathroom, kitchen with linoleum and shower-over bathtub. With Provincial built-in cabinets and sanitary tubs. Attached garage, workshop and a good garden. Hardwood floors throughout the house. An attractive home, well worth $3675

JUST BEYOND CITY LIMITS
New 4-room bungalow with good extra lot, 100 x 200 feet. Electric light and water. Well-kept grounds. Chicken-house, garage, living-room, two bedrooms, fresh kitchen, Provincial basement furnace, laundry tubs and outside entrance. Price $4200

Newstead Realty
1218 BROAD ST. PHONE G 1176
EVENINGS: E 7183
CAN ME GOODSELL

OAK BAY
POSSESSION IN 4 WEEKS
Modern bungalow, Tenney street, living-room, dining-room, kitchen, bedroom, nook, full concrete basement, tile-in-shower, rock bedrooms, fresh kitchen, Provincial basement furnace, laundry tubs and outside entrance. Price $4200

OAK BAY
Four Bay Road—210 x 210—2 acres. Subdivision. Price for quick sale $1575

WISE & CO., LTD.
100 Pemberton Building

HOTEL
The first time this property has been placed on the market. One of the best known and most popular hotels, which has always maintained an enviable reputation.
Full particulars at office only.
Price
$20,000

King Realty
1015 GOVERNMENT ST. A 7161-2
Evenings: E 5121, E 7077, G 1371

UPLANDS
If your present or contract plans involve locating in this beautiful residential district, we recommend that you notify your future housing. NOW UPLANDS ACTS have been in greater demand this year than ever before, and the selection of VIEW LOTS in regular housing now limited. We invite you to visit UPLANDS now and consult our full particulars.

Saanich Realty COMPANY
1015 DOUGLAS ST. PHONE E 8091
(Opp. Dodge Sedans Sales)
(Two Doors From Safeways)

SOMETHING GOOD IN FAIRFIELD
Partly home, well covered, near street car, school, school and sea. On top garden, fruit trees, chicken house, garage, 2 lots, 100 x 200 ft. Price $2650

JUBILEE DISTRICT—A very fine bungalow of 5 rooms, plus sun porch; full cement basement, furnace, etc. Good lot $4000
Call MR. OLIPHANT

GORGE—Fire-proof bungalow in first class condition, with basement. Suitable for multiplexed. Obsolete heating system. Early possession. Price only $2300

JUBILEE DISTRICT—Fire-proof bungalow all newly decorated. Three-piece bathroom and separate shower. Ceiling to ceiling and transverse basement. Price $2400
Call MR. TULLY

George Randall
1206 Douglas Street Phone R 3139

FAIRFIELD
Semi-bungalow, walking distance, electric conveniences, Phoebeville bath, modern kitchen, hardwood floors, full cement basement, hot water heating, fireplace, Price $4200

NEAR JUBILEE
Fire-proof bungalow, Saltspring Island-stucco with fireplace, two bedrooms, kitchen, full cement basement, fresh trees immediate possession. Price $2950

LAKESIDE BUNGALOW
Attractive bungalow, with finishing on lake. Living-room with fireplace, two bedrooms, dinette, dining alcove, bathroom, city water, light, furnace and with or without furniture. Owner leaving for Ontario. Immediate possession. Price $3500

CLOSE IN
Good owner-occupied home and furniture, well-kept, accepted on dinette, but never rented. Call appointment, terms for quick sale. Full basement, full garage, gardens $3500

Heisterman, Forman & Co.
(Established 1892)
900 VIEW STREET

GILLESPIE, HART & CO.
LIMITED
Possession 24 Hours
OAK BAY
South of the Avenue. Attractive five-room bungalow built under N.H.A. Centrally located. Large kitchen with breakfast nook, tiled bath with Crane fixtures. Full cement basement. Not six months old. Inspect, be sure to purchase an attractive bungalow at a very reasonable price and we recommend it.
REDUCED TO DIRE'S SALE
$5950

GILLESPIE, HART & CO.
LIMITED
811 FORT STREET PHONE G 1181
Evenings E 8145

$3150
Large five-room bungalow, in Saanich. On bus route and close to street car line. Basement concrete. Local basement with furnace. In A1 repair. Move in at once! Lovely All floors covered with linoleum and area rugs. Good garden. Lot. Street details and area information invited.

Saanich Realty COMPANY
1015 DOUGLAS ST. PHONE E 8091
(Opp. Dodge Sedans Sales)
(Two Doors From Safeways)

SOMETHING GOOD IN FAIRFIELD
Partly home, well covered, near street car, school, school and sea. On top garden, fruit trees, chicken house, garage, 2 lots, 100 x 200 ft. Price $2650

OAK FLOORS
Two with screened, three good bedrooms, nook with two double closets. Tight construction with full cement basement, furnace, laundry tubs, and inside entrance. Good revenue basement with two-car garage. Terms $4200

SWINERTON & CO., LTD. Estd. 1890
70 BROUGHTON ST. E 5811

Big or Small—Home Properties. $5,000. Wanted—Trade on choice Revenue Prop. Sold Some $8,000. Ideal large family or apartments.
JOHN H. CLAYDON
A 8015 1126 Pemberton Bldg. G 7141

AUTO COURT
Cute cottage and small shop, about 10x10, doing a fifteen hundred rental this summer. 10,000 cash handle.
Fairclough Realty
201 YATES ST. G 1120.

Three Plays Are To Be Repeated

When the curtain fell on the last of the three plays presented by the Victoria Little Theatre in their curtain-raiser night, a capacity audience departed regretfully, feeling that they had seen three plays of ordinarily well-performed playlets.

The Little Theatre Players, under directors and cast to stage hands and orchestra, did their particular jobs with enthusiasm and imagination. All three plays, effectively sustained and well-acted, were excellently cast and ran smoothly throughout.

The curtain-raiser, "Huff You," set in the early 18th century in the semi-rooms of an English country home, was an intriguing love triangle lending itself to many amusing situations. A young gentleman, in love with a married woman, is embarrassed by her young sister-in-law when he at first despises. All ends well when he realizes that it is she he loves and the curtain falls on the young lovers. The charming scenic effects left an appropriate background to the well-performed little comedy.

The cast: Jeremy, Adrien Peckold; Judity, Grace Tucker; Elizabeth, Wendy Lawson; Mrs. Lompenny, Bitha Chandler; Mr. Chalmer, Arthur Lord.

Undoubted hit of the evening, "Appointment at Midnight," a sharp study in contrast, opens in a comedy vein and rapidly shifted to drama that has a touch of the supernatural. This play, difficult with its changing scenes, was expertly handled by an outstanding cast. All the atmosphere of the circus was immediately conveyed across the boards by the pink-legged tight-rope artist dangling with the indy experienced over admiration that she more dignity. The audience roared with laughter when the tight-rope artist asked the equestrian if she "had ever made a queen stream." Eerie atmosphere was created by the drunken Bottom stage groans of the proprietor's husband, and the fear that caused his wife and daughter, in danger of going mad. Particularly fine performances were given by Muriel Thompson and Elizabeth Smith, and prolonged applause followed the curtain.

The cast: La Diabola, Muriel Thompson; Prince Orsini, Peter Moss; Pellegrini, Elizabeth Smith; Effie, Noel Cusack; Blusconi, Richard Turpin.

Merry Jerry, "A Question of Figures" ended the evening and immediately caught the audience in its mood of hilarity. Action revolves around the simple plot of three girls who share an apartment, trying to settle their accounts and pay off their mutual debts to one another. This play was especially effective for its good stage business and obvious ease of delivery. Jerry was the promoter of a live spaniel on the stage and this condescension, for there is spit to be a definite cause for it. Married and the young couple, and victims of Cupid's intriguing, might do well to remember that "to know a thing is nothing, unless others know you know it," and unfortunately too many persons will expect others to be mind readers today and will get accordingly angry when it be brought to their attention direct they are not.

If a woman and May 12 is your birthday, you have, in all probability, a most forgiving nature, and a remarkably charitable spirit when it comes to reviewing the shortcomings of others. You may have a tendency to be too ready to accept people at their own face value, with the result that you are at a loss after some bitter disillusionments unless you curb it. You should have the gift of being able to make many people happy. You ought to also possess the happy faculty of being able to iron out differences with a surprising amount of ease. As a public official, welfare worker, medical, social, educational, political photographer, artist, business manager, sales agent, writer, newspaper reporter, teacher, personal, dramatic lecturer, musician, trained nurse, dietitian, or through participating in war work, you may find yourself with an excellent opportunity and most substantial income. Whatever matrimonial plans you have in the making are apt to be happy and fine.

The child born on May 12 is apt to do a lot more thinking than talking. Children born on this date are, as a rule, very observant, quick-witted and remarkably practical. Their ability to master almost any subject they are interested in generally results in their becoming outstandingly successful in whatever line of activity they choose.

If a man and May 12 is your natal day, frankness is apt to be made of a fault as a virtue with you. It might be helpful for you to remember there are times when it pays to be diplomatic. Through activity as a promoter, inventor, engineer, skilled mechanic, architect, contractor, builder, business executive, sales representative, lawyer, doctor, educator, scientist, manufacturer, business operator, photographer, actor, agriculturist, or foreman helping to carry your country's flag to victory, you are apt to find yourself highly regarded by your fellow men and making progress towards prosperity.

MILL FOREMAN DIES
VANCOUVER, May 11 (CP)—Sidney Herbert May, 56, mill foreman at Canadian White, Pine Co., died today. Two brothers, Harry and George May, live in Bellingham, Wash.

WOULD ADOPT CAPELANO
VANCOUVER, May 11 (CP)—Permission to adopt the newly-launched frigate H.M.C.S. Capilano will be sought from Ottawa by residents of the North Vancouver community, it was announced today.

What Today Means

TAURUS
If May 12 is your birthday, the best hours for you on this date are from 11 a.m. to 1 p.m., from 3 to 5 p.m. and from 9 to 11 p.m. The danger periods are from 9 to 11 a.m., from 7 to 9 p.m. and from 11 p.m. until midnight.

You may have to be tactfully discriminating in selecting the right and not the wrong people to associate clear of embarrassment or trouble. It will pay to remember "what is sauce for the goose is sauce for the gander," and it will be a mistake to try to feed yourself into thinking anything can make it different. It might be advisable to realize Mother's Day is only two days off, so you have only two days to prepare for it. A lack of sentimental regard is more to be pitied than condemned, and for there is apt to be a definite cause for it. Married and the young couple, and victims of Cupid's intriguing, might do well to remember that "to know a thing is nothing, unless others know you know it," and unfortunately too many persons will expect others to be mind readers today and will get accordingly angry when it be brought to their attention direct they are not.

If a woman and May 12 is your birthday, you have, in all probability, a most forgiving nature, and a remarkably charitable spirit when it comes to reviewing the shortcomings of others. You may have a tendency to be too ready to accept people at their own face value, with the result that you are at a loss after some bitter disillusionments unless you curb it. You should have the gift of being able to make many people happy. You ought to also possess the happy faculty of being able to iron out differences with a surprising amount of ease. As a public official, welfare worker, medical, social, educational, political photographer, artist, business manager, sales agent, writer, newspaper reporter, teacher, personal, dramatic lecturer, musician, trained nurse, dietitian, or through participating in war work, you may find yourself with an excellent opportunity and most substantial income. Whatever matrimonial plans you have in the making are apt to be happy and fine.

The child born on May 12 is apt to do a lot more thinking than talking. Children born on this date are, as a rule, very observant, quick-witted and remarkably practical. Their ability to master almost any subject they are interested in generally results in their becoming outstandingly successful in whatever line of activity they choose.

If a man and May 12 is your natal day, frankness is apt to be made of a fault as a virtue with you. It might be helpful for you to remember there are times when it

At the Theatres

"Hostages" Opens At the Dominion

Those moviegoers who enjoy the screen artistry of Luise Rainer will be delighted also to learn that this famous winner of two successive Academy awards will appear today at the Dominion Theatre in Paramount's melodramatic romance, "Hostages."

As Milada Preisinger, daughter of the Czech coal tycoon, played by Oscar Homolka, she proves her romance and adventure when she falls in love with a young member of the "underground army," played by Arturo de Cordova.

This picture marks Miss Rainer's first appearance in two years, during which time she devoted her efforts to humanitarian pursuits, evacuating children from war areas, studying medicine and touring army camps.

The cast of "Hostages" includes such top performers as Paul Lukas, also an Academy award winner, William Bendix, Katina Paxinou, Arturo de Cordova and Oscar Homolka.

ATLAS THEATRE Cook and butler in Paramount's comedy "Standing Room Only," Paulette Goddard and Fred MacMurray are co-stars of this amusing film, which is now at the Atlas Theatre. The story is about the romance of a couple in Washington, D.C., and shows how two clever young people solve the problem by taking employment as domestic servants.

CADET THEATRE With the amusing pow-wow of the Cadets, resourcefulness and variety that are the marks of genius, Bette Davis in the Warner Bros. production of "Old Acquaintance," which opened at the Cadet Theatre last night, again creates a new personality, so genuinely alive and real that everything which concerns her becomes of absorbing interest.

CAPITOL THEATRE Cary Grant has the role of a submarine commander in "Destination Tokio," which is now showing at the Capitol Theatre. Grant was never better suited for a part. He actually lived the life of the commander. Warner Bros' choice in the casting of "Destination Tokio" unknowingly hit on the man who always brings to distinguish himself in such a role.

OAK BAY AND PLAZA THEATRES "Sherlock Holmes Faces Death," a mystery-murder melodrama, starring Basil Rathbone and Nigel Bruce, is now at the Oak Bay and Plaza Theatres. Based on Sir Conan Doyle's exciting picture is based on a story by Sir Arthur Conan Doyle known as the per of detective story authors.

RIO THEATRE Ken Maynard and Hoot Gibson are featured in "Blazing Guns," which is now in their series of "Trail Blazers" Westerns, which is now at the Rio Theatre. Two of the screen's outstanding cowboy actors Maynard and Gibson, are supported by a cast that includes Kay Forrester, LeRoy Mason, Roy Brent and Lloyd Ingram.

YORK THEATRE In the glamorous days of Imperial Austria before the Great War, there was a palace in Vienna occupied by Johann. The unique palace was recreated on a Hollywood motion picture stage when the imperial stables adjoined of the imperial riding school, were photographed in exact replica for "Florian" co-stars of the fall of an empire, now at the York Theatre.

Amusements

On the Screen

Atlas—"Standing Room Only," starring Paulette Goddard and Fred MacMurray.
Cadet—Bette Davis and Miriam Hopkins in "Old Acquaintance."
Capitol—"Destination Tokio," featuring Cary Grant and Larraine Day.
Dominion—Paul Lukas and Luise Rainer in "Hostages."
Oak Bay and Plaza—"Sherlock Holmes Faces Death," starring Basil Rathbone and Nigel Bruce.
Rio—Ken Maynard and Hoot Gibson in "Blazing Guns."
York — "Florian," featuring Robert Young and Helen Gilbert.

"FRIDAY FROLICS"
DANCE
EVERY FRIDAY
BERNIE PORTER'S SEVEN-PIECE ORCHESTRA
CHAMBER OF COMMERCE AUDITORIUM

CADET
"OLD ACQUAINTANCE" BETTE DAVIS - GIG YOUNG - MIRIAM HOPKINS
PLUS—"BI LA SALOR"—HOWARD WOOTS
ADDED—TANAIS BOODLE MOVIE
Evenings at 8:30 and 8:31 — Matinee Saturday at 2 P.M. Cont. Continuous!

TODAY AND SATURDAY
Three Ace Screen Thrillers Doubled Thru Sat. ! Only
METS DAVIS - GIG YOUNG
MIRIAM HOPKINS
PLUS—"BI LA SALOR"—HOWARD WOOTS
ADDED—TANAIS BOODLE MOVIE
Matinee Saturday at 2 P.M. Cont. Continuous!

AT BOTH THE THEATRES
Plaza — Oak Bay
TODAY—SAT.
Matinee Sat. at 2 P.M.
Plaza Matinee Sat. at 2:30 P.M.
THEIR Newest AND GREATEST ADVENTURE!
Basil RATHBONE as Sherlock Holmes
Nigel BRUCE as Dr. Watson
Sherlock Holmes FACES DEATH
ADDED LAUGHTER!
NOAH BEERY, JR. in "WEEK-END PASS"
With THE DELTA RHYTHM BOYS
EXTRA Associated British News

GOBLIN BALLROOM
OAK BAY THEATER BUILDING
SUPPER DANCE
EVERY SATURDAY
CHICKEN SUPPER
8-12 $2.50 Couple
Phone G7286 for Reservations

Roller Skating
THE MODERN WAY
7.30 to 10.30 p.m.
Skate for Pleasure
Skate to Health
ROLLER BOWL
1600 Government Street

FAMOUS PLAYERS THEATRES
STARTS TODAY!
See THEIR SHAME AVENGED!
Like thousands of others!
WANTED By The Gestapo
Who pit their amazing, desperate intrigues against deadly Nazi methods!
Starring Paul Lukas, Luise Rainer, Katina Paxinou, William Bendix, Arturo de Cordova, Oscar Homolka
Directed by Frank Tuttle • Screen Play by Lester Cole and Frank Butler
From the Novel by Stefan Heym
A PARAMOUNT PICTURE
Hostages
A PICTURE WITH 4 Academy Award Winners
PAUL LUKAS · LUISE RAINER
KATINA PAXINOU · WILLIAM BENDIX
AND
ARTURO DE CORDOVA · OSCAR HOMOLKA
EXTRA!
"Showboat Serenade" Musical Grade of Romance and Traditions of the Old South!
"Down With Everything" Presenting Things You Should Know!
CANADIAN NEWS
DOMINION
LAST 2 DAYS AT 12.45, 3.35, 6.15, 8.50
CARY GRANT · GARFIELD
DESTINATION Tokyo
Plus Merrie Melodie Cartoon "TICK, TOCK TUCKERED"
Sports Novelty "CHINATOWN CHAMPS"
Sailing Under Sealed Orders!
With ALAN HALE
CAPITOL
LATEST WORLD NEWS
TODAY, FRI. and SAT.
The Season's Big Romantic Comedy Hit
PAULETTE GODDARD · FRED MacMURRAY
DARING ESCAPE! DESPERATE! DESIRABLE!
"Standing Room Only"
with ROBERT BENCHLEY · EDWARD ARNOLD
PLUS "Bombers Moon" George Montgomery · Anne Baxter
ATLAS
TODAY YORK
Matinee Daily 2 P.M. 25c
Evenings 7 P.M. 8 P.M. 25c
Plus Tax Included
ENTERTAINMENT FOR ALL FROM 6 TO 60!
A WORTHY SUCCESSOR TO THE "GREAT WALTZ"
STRAUSS MUSIC! BALLET DANCING! SONGS OF OLD VIENNA!
DRAMA THAT HURRIES PAST YOUR EYES
... to enchant your heart!
Jungle Animals and Romance
Alexander Korda presents "RUDYARD KIPLING'S JUNGLE BOOK" IN TECHNICOLOR
Florian
with ROBERT YOUNG · HELEN GILBERT
CHARLES COBURN · LEE BOWMAN · REGINALD OWEN · LUCILE WATSON · IRINA BARONOVA and "FLORIAN"
with SABU · JOSEPH CALLEIA · JOHN QUALEN · FRANK PUGLIA · ROSEMARY DE CAMP · PATRICIA O'ROURKE · RALPH BIRD
EXTRA! "Bird's Benny" in Technicolor

Finance–Commerce–Markets

New York Stocks

NEW YORK, May 11 (AP)—Stocks shuffled over an indefinite terrain in today's market with timid buying still centred on specialties while numerous leaders lacked worthwhile support.

The Associated Press 60-stock average was unchanged at 51.9. The industrial composite was up .1 and the rail index off as much. Of 825 issues appearing, 290 advanced and 526 declined or were unchanged. Transfers totaled 618,420 shares compared with 646,560 Wednesday.

There was a last-minute flurry in Gulf Oil which jumped 2 1-8 to a 1944 peak as talk revived of petroleum discoveries on this company's properties. R-K-O preferred was up 4 on odd-lot transactions and the common ahead 3-8.

	Close
American Power & Light	2 [illegible]
American Tobacco	62
American Smelter	37
American Tel. & Tel.	157¾
American Waterworks	6⅛
Anaconda Copper	25¼
Armour Ill.	[illegible]
Atchison Topeka	21
B. & O. Railway	[illegible]
Baldwin Locomotive	[illegible]
Bethlehem Steel	[illegible]
C P R	[illegible]
[illegible]	[illegible]
Radio	[illegible]
Republic Steel	16⅞
Reynolds Tobacco	28⅝
Standard Oil N.J.	54⅞
Sears Roebuck	90
Southern Pacific	[illegible]
Studebaker	[illegible]
Texas Corpn.	46
United Aircraft	[illegible]
United Gas Imp.	[illegible]
U S Rubber	46
U S Steel	51
Western Union	46
Woolworth	37¾
Youngstown Steel	35

Toronto Stocks

TORONTO, May 11 (CP)—Moderate weakness was shown by the stock market in today's trading and turnover at around 825,000 shares was slightly lower.

Conwest Exploration advanced to 157 and closed around 148 for a net gain of 3 cents and Inspiration gained 17 cents to close at 80. Dome gained 1-8 and prices were up a few cents for Giant Yellowknife, Upper Canada, Madsen and Lietch. San Antonio, Springer-Sturgeon, Pioneer, Lake Dufault, Quemont and Aunaque displayed mild weakness.

Steep Rock lost 5 cents, Labrador 6, Mining Corporation 2 and Noranda a point.

In the industrial section the paper, building and steel issues firmed slightly, the foods and senior oils were lower and other groups steady.

The Western oils showed small gains for Home and Calgary & Edmonton and minor recessions for Pacific Refineries, Davies and British-Dominion.

MINING SECTION	High	Low	Close
Aldermac	19	19	19
Anglo-Huronian			8 72
Armistice	57	68	93
Aunor			3 10
Base [illegible]			13
Base Metals			14
Bear Exploration	1 68	60	60
Beattie	78	1 72	1 78
Bidgood Kirkland			47
Bobjo			08
Bonetal			35
[illegible]			[illegible]
Howey			30
Intl. Nickel	32 76	32 62½	32 75
Jason			30
Kerr Addison	6 00	6 95	6 00
Kirkland Lake			85
Lake Dufault	1 28	1 16	1 17
Leitch Gold	1 00	1 03	1 03
Little Long Lac			1 03
Madsen Red Lake	1 83	1 80	1 83
Malartic Goldfields	3 25	3 20	3 00
Mining Corpn.	1 80	1 70	1 78
McKenzie Red Lake	1 36	1 35	1 78
McWatters			16½
[illegible]			[illegible]
Negus		1 66	1 66
Noranda		54 50	54 50
Normetal			67
Omega			70
Pamour			1 38
Paymaster			16
Pend Oreille			[illegible]
Perron Gold			[illegible]
Pickle Crow			[illegible]
Pioneer			[illegible]
Powell Rouyn			42
Preston East Dome	2 46	2 45	2 45
Queenston			92
San Antonio	2 60	3 83	2 55
Senator Rouyn			30
Sherritt-Gordon			63
Siscoe	42½	42	42
Sladen Malartic			58
Steep Rock			[illegible]
Sullivan			[illegible]
Teck Hughes			1 40
Upper Canada	2 47	2 00	2 47
Ventures	7 40	7 36	7 38
Wright-Hargreaves	3 05	3 00	3 00

INDUSTRIAL SECTION	Bid	Asked
Associated Breweries	22½	30
Bathurst A	16½	15
[illegible]	[illegible]	[illegible]
Loblaw A	23	[illegible]
Loblaw B	23	[illegible]
McColl-Frontenac	[illegible]	[illegible]
McColl Frontenac Pfd.	104	106
Massey Harris	[illegible]	[illegible]
Massey Harris Pfd.	31	[illegible]
Montreal Power	20	[illegible]
National Breweries	34	[illegible]
National Steel Car New	[illegible]	[illegible]
[illegible]	[illegible]	[illegible]
Steel of Canada		68
Steel of Canada Pfd.	71	
United Steel	[illegible]	4½
George Weston Com.	14	
George Weston Pfd.	106½	

One hundred octane gasoline is not obtained directly from crude oil but is the result of a series of distillations and processes.

Montreal Stocks

MONTREAL, May 11 (CP)—Security prices today on the Stock Exchange were about evenly divided between gains and losses.

Higher in utilities were Winnipeg Electric preferred, B.C. Power "A" and Montreal Power. Shawinigan and Consolidated Gas[illegible] CPR. lost ground.

Stronger papers were Howard Smith, Abitibi 6 per cent preferred and Consolidated Paper. St. Lawrence Corporation "A" and Donnacona were in arrears.

Noranda was down and, in refineries, International Petroleum was up and Imperial lower.

	Bid	Asked
Can. Investment Fund		4 00
Can. Bank of Commerce	131	132
Dominion Bank	162	102
Imperial Bank	166	
Bank of Montreal	148	150
Bank of Nova Scotia	236	238
Royal Bank	139	140
Bank of Toronto		242
Abitibi, Com.	[illegible]	[illegible]
Abitibi Pfd.	33⅝	34
Algoma Steel	0	[illegible]
Aluminium Com.	88	88½
Aluminium Pfd.	96	02
Asbestos Corpn.	19	20
Associated Breweries	[illegible]	[illegible]
Bathurst A	[illegible]	[illegible]
Bell Telephone	[illegible]	[illegible]
Brazilian Traction	[illegible]	[illegible]
B. A. Oil	24	23
Bruck Parkers	23	26
B.C. Power A	20	
Building Products	16⅛	16
Buffalo Gold	16	18
Can. & Dom. Sugar	30⅝	20
[illegible]	[illegible]	[illegible]
Howard Smith	18	16½
Imperial Oil	40	10½
Imperial Tobacco	11	11
Intl. Bronze Powder	13	14½
Intl. Nickel	28	28
Intl. Paper	16⅝	17½
Intl. Pete	20	20⅝
Intl. Power	23	
Intl. Utilities A	26	27½
Lake of the Woods	22	24½
Maple Leaf, Com.		[illegible]
Maple Leaf, Pfd.	14	15
Massey-Harris, Com.	[illegible]	[illegible]
Massey Harris Pfd.	41	21
[illegible]	[illegible]	[illegible]
Montreal Power	20	[illegible]
National Breweries	34	[illegible]
National Steel Car	[illegible]	[illegible]
Ogilvie Flour	[illegible]	[illegible]
Penmans	83	[illegible]
Power Corpn.	6	[illegible]
Price Bros.	21	[illegible]
Quebec Power	17	[illegible]
St. Lawrence Corpn.		
St. Lawrence Corpn. Pfd.	15	
Shawinigan Power	13½	14
H. Simon & Sons	13	14
Sauth Can. Power	6½	9
Steel of Canada		64
Tooke Bros. Hee	[illegible]	
United Steel	3½	4
Walker Gooderham Com.	[illegible]	50
Walker Gooderham Pfd.	[illegible]	21
Winnipeg Electric Com.	6	8
Winnipeg Electric Pfd.	64½	60

Closing Averages

INDEX

Twenty industrials, 118.21, down .35

Twenty golds, 100.28, down .36

Ten base metals, 69.05, up .06

Fifteen Western oils, 28.71, down .01.

Total sales, 833,000

MONTREAL

Twenty industrials, 76.70, up .10.

Ten utilities, 53.00, up .30

Thirty combined, 68.80, up .20

Ten pulp and papers, 132.18, up 1.44

Fifteen golds, 74.82, up .33

Total sales, 50,500

VANCOUVER

Twenty golds, 40.16, off .15

Ten base metals, 41.94, up .13.

Fifteen oils, 79.83, unchanged

DOW JONES AVERAGES

Thirty industrials, 138.85, up .19.

Twenty rails, 36.07, off .12.

Fifteen utilities, 22.70, up .02.

Total sales, 618,420.

OTTAWA, May 11 (CP)—The Dominion Bureau of Statistics reported today that the trend of economic conditions in Canada advanced in the first quarter of 1944 over the corresponding period last year, with the "most influential" advances in productive operations in deposit liabilities of chartered banks.

Vancouver Stocks

VANCOUVER, May 11 (CP)—Trading was quiet on the Vancouver exchange today, with a total turnover of 10,850 shares.

Cariboo climbed 3 to 1.55 and Privateer was up 3 at 35.

East Crest closed at 9 and Pacific Petroleum climbed 1 1-2 at 50.

OILS	Bid	Asked
Albercan	[illegible]	08½
Anglo Canadian	61	
A P Con.	11	
[illegible]	[illegible]	[illegible]
MINES		
Bayonne	04	01
Belorne	[illegible]	12 00
Cariboo Gold	[illegible]	
Dentonia	[illegible]	01
George Copper	[illegible]	
MISCELLANEOUS		
United Distillers	2 78	

Egg Market

These prices are obtained daily from the office of the Dominion Government Poultry Products Inspection Service, Victoria, G 2492.

To producer.

Grade "A" large	.29
Grade "A" medium	.27
Grade "A" pullets	.21

To wholesalers

Grade "A" large	.33
Grade "A" medium	.31
Grade "A" pullets	.25

Winnipeg Grain

WINNIPEG, May 11 (CP)—Purchases of wheat were estimated at 1,800,000 bushels today on the Winnipeg Grain Exchange.

United States Commodity Credit Corporation was credited with taking 1,700,000 bushels of Nos. 1, 2, 3 and 4 Northern, and the United Kingdom 100,000 bushels of various grades.

Other export business saw Eastern interests take small quantities of oats from the Lakehead.

Further declines were posted in [illegible] 1 5-8 to 2 lower.

Early advances were scored on light offerings and short-covering by locals, but these were soon wiped out when commission houses, locals and American interests took to the selling side of the market.

May closed at $1.27 1-4, July $1.26 5-8 to $1.26 3-4 and October $1.23 5-8 to $1.23 3-4.

Rye—	Open	High	Low	Close
May	128⅝	128⅝	127	127¼
July	130⅛	128⅝	130	130⅛
Oct.	125	124⅝	123	123⅛

Cash Grain	
Oats—	
No. 2 C W	61
Track	61
Barley—	
No. 3 C W	84⅝
Track	84⅝
Rye—	
No. 2 C W	127⅛
Track	127⅛

Foreign Exchange

NEW YORK, May 11 (AP)—Foreign exchange closing rates.

Canadian dollar in New York open market 9 1-2 per cent discount or 90.50 United States cents, unchanged.

Europe: Great Britain official, buying $4.02, selling $4.04.

Latin America: Argentina free 25.00, down .02 of a cent. Brazil free 5.20. Mexico 20.65.

Molded plastic containers are made to fit every medical instrument, measuring device and bombsight used in the armed forces.

If you suffer MONTHLY
FEMALE PAIN
You who suffer such pain with tired, nervous irritable weak feelings—due to functional monthly disturbances—should try Lydia E. Pinkham's Vegetable Compound to relieve such symptoms. Pinkham's Compound HELPS NATURE. Thousands upon thousands have reported benefit. Follow label directions.
LYDIA E. PINKHAM'S VEGETABLE COMPOUND

Friday Radio Programmes

	CJVI—1480 kc.	CBR—1130 kc.	KIRO	KOMO—1000 kc.	KJR	KOL—1300 kc.
8.00	News	News	[illegible]	[illegible]	[illegible]	[illegible]
8.15	Just About Time	Front Line Family	[illegible]	[illegible]	[illegible]	[illegible]
8.30	Just About Time	Morning Concert	[illegible]	[illegible]	[illegible]	[illegible]
8.45	Meditations	Morning Concert	[illegible]	[illegible]	[illegible]	[illegible]
9.00	B.B.C. News	B.B.C. News	[illegible]	[illegible]	[illegible]	[illegible]
9.15	Just as	Big Sister	[illegible]	[illegible]	[illegible]	[illegible]
9.30	Good Morning	Lucy Linton	[illegible]	[illegible]	[illegible]	[illegible]
9.45	Good Morning	Lets All Americans	[illegible]	[illegible]	[illegible]	[illegible]
10.00	Music	Music	[illegible]	[illegible]	[illegible]	[illegible]
10.15	Stars of the Week	Happy Gang	[illegible]	[illegible]	[illegible]	[illegible]
10.30	News	Happy Gang	[illegible]	[illegible]	[illegible]	[illegible]
10.45	"They Tell Me"	"They Tell Me"	[illegible]	[illegible]	[illegible]	[illegible]
11.00	Make Mine Music	Hits of Today	[illegible]	[illegible]	[illegible]	[illegible]
11.15	Make Mine Music	[illegible] Chef	[illegible]	[illegible]	[illegible]	[illegible]
11.30	Soldier's Wife	Soldier's Wife	[illegible]	[illegible]	[illegible]	[illegible]
11.45	From A to Z	Music From Shows	[illegible]	[illegible]	[illegible]	[illegible]
12.00	Al Smith	[illegible] Broadcast	[illegible]	[illegible]	[illegible]	[illegible]
12.15	Bo and Bob	[illegible] Broadcast	[illegible]	[illegible]	[illegible]	[illegible]
12.30	News	News	[illegible]	[illegible]	[illegible]	[illegible]
12.45	Novelties	Matinee Melodies	[illegible]	[illegible]	[illegible]	[illegible]
1.00	Waltztime	Songs	[illegible]	[illegible]	[illegible]	[illegible]
1.15	Club Diary	Winning the Peace	[illegible]	[illegible]	[illegible]	[illegible]
1.30	Red, White, Blue	The Listeneires	[illegible]	[illegible]	[illegible]	[illegible]
1.45	Red, White, Blue	Songs	[illegible]	[illegible]	[illegible]	[illegible]
2.00	Music Lovers	Concert	[illegible]	[illegible]	[illegible]	[illegible]
2.15	Music Lovers	Concert	[illegible]	[illegible]	[illegible]	[illegible]
2.30	Music Lovers	Eyes Front	[illegible]	[illegible]	[illegible]	[illegible]
2.45	Music Lovers	Eyes Front	[illegible]	[illegible]	[illegible]	[illegible]
3.00	Mercer's [illegible]	[illegible]	[illegible]	[illegible]	[illegible]	[illegible]
3.15	Prairie [illegible]	[illegible]	[illegible]	[illegible]	[illegible]	[illegible]
3.30	Voice of Memory	Our [illegible] Echoes	[illegible]	[illegible]	[illegible]	[illegible]
3.45	B.B.C. News	B.B.C. News	[illegible]	[illegible]	[illegible]	[illegible]
4.00	Sinfonette	Sinfonette	[illegible]	[illegible]	[illegible]	[illegible]
4.15	Sinfonette	Sinfonette	[illegible]	[illegible]	[illegible]	[illegible]
4.30	Dr. Sewell	Tropicana	[illegible]	[illegible]	[illegible]	[illegible]
4.45	B.B.C. News	News Roundup	[illegible]	[illegible]	[illegible]	[illegible]
5.00	Dance Music	Orchestra	[illegible]	[illegible]	[illegible]	[illegible]
5.15	Dance Music	Orchestra	[illegible]	[illegible]	[illegible]	[illegible]
5.30	Dance Music	Musical Mailbox	[illegible]	[illegible]	[illegible]	[illegible]
5.45	Dance Music	Musical Mailbox	[illegible]	[illegible]	[illegible]	[illegible]
6.00	News	[illegible]	[illegible]	[illegible]	[illegible]	[illegible]
6.15	Magic Island	[illegible]	[illegible]	[illegible]	[illegible]	[illegible]
6.30	Brewster Boy	[illegible]	[illegible]	[illegible]	[illegible]	[illegible]
6.45	Brewster Boy	[illegible]	[illegible]	[illegible]	[illegible]	[illegible]
[illegible]	[illegible]	Hollywood Theatre	Sports Newsreel	Here Wolfe	[illegible]	Lone Ranger
[illegible]	[illegible]	Hollywood Theatre	Music	Here Wolfe	[illegible]	Lone Ranger
[illegible]	[illegible]	A Mystery	Pleasure Time	Watch the World	[illegible]	Canteen Carnival
[illegible]	[illegible]	Press Club	Fleetwood Lawton	Parker Family	[illegible]	Canteen Carnival
[illegible]	Music From Pacific	Pays to Be Ignorant	Hit Parade	Gangbusters	[illegible]	Songs
[illegible]	Music From Pacific	Pays to Be Ignorant	Hit Parade	Gangbusters	[illegible]	Songs
[illegible]	World Affairs	Kate Smith	Furlough Fun	Meet Your Navy	[illegible]	News
[illegible]	[illegible]	Kate Smith	Furlough Fun	Meet Your Navy	[illegible]	Star Gazing
[illegible]	[illegible]	Kate Smith	Between the Lines	News	[illegible]	Fulton Lewis, Jr.
[illegible]	[illegible]	Kate Smith	Melodies	Art Baker	[illegible]	Arizona Joe
[illegible]	Philco[illegible]	News	News	Music Hour	[illegible]	Ocean Moods
[illegible]	[illegible] Roundup	News	Melodies	Music Hour	[illegible]	Ocean Moods
[illegible]	[illegible]	News	Kaltenborn	Music Hour	[illegible]	Broadway Echoes
[illegible]	[illegible]	Music	Honored Music	Music Hour	[illegible]	Broadway Echoes
[illegible]	[illegible] Charles	Wally Anderson	Evening Reveries	Folk Music	[illegible]	News
[illegible]	[illegible] Charles	Wally Anderson	Evening Reveries	Folk Music	[illegible]	Music
[illegible]	[illegible]	Famous Bands	Orchestra	Piano Concert	[illegible]	This Is Corn
[illegible]	[illegible]	News for Alaska	News	Organ	[illegible]	This Is Corn

CJVI Newscasts

8.00 a.m., 10.30 a.m., 12.30 p.m., 6.00 p.m., 10.00 p.m.

In addition CJVI broadcasts a one-minute news resume every hour, on the hour, from 7 a.m. to 12 a.m., and a five-minute summary at 11 p.m.

B.B.C. broadcasts direct from London at 9 a.m. and 3.45 p.m. daily over CJVI.

CKWX—980 kc.

Morning—News, 7 Just About Time, 7.15 Morning Review, 7.30 [illegible] 7.45 Your Garden, 8 Sing as We Go, 8.15 [illegible] Trail, 8.30 You Name It [illegible] Capsules of Melody, 10 Sweetheart Time, 10.15 On the Home Front, 10.30 News, 10.45 Concert Caravan, 11 Will Beeler, 11.15 Little Show, 11.30 They Tell Me, 11.45 News, 12 Afternoon—Almanac, 12.15 Music for Moderns, 12.30 Band Shell, 12.45 Brave Tomorrow, 1 Road of Life, 1.15 Vic and Sade, 1.30 The Goldbergs, 1.45 Yours Sincerely, 2 Red, White and Blue, 2.15 Music, 2.45 Those Who Serve, 3 Matinee, 3.30 Blighty, 4 Funny Money Man, 3.30 Tin Soldier, 4 Uncle Sam, 4.15 Squareshooters, 4.30 Music for Youth, 4.45 Terry and the Pirates, 5 News, 5.15 Tunes of the Times, 5.30 Mystery Club, 7 Latin American Time, 7.30 Something to Think About, 8 News, 8.15 Treasure Trail, 8.30 Album of Yesterday, 9 Labor-Progressive, 9.15 Music, 9.45 News, 10 Weaver of Dreams, 10.15 At Close of Day, 10.30 Band, 10.45 Ancing Ones, 11.

CJOR—600 kc.

Morning News, 8 Home Service News, 8.15 [illegible] 8.30 [illegible] 9 News, 9.15 All in Fun, 9.30 Town Crier, 9.45 Echoes of the Screen, 10 Stars of the West, 10.30 News, 10.45 [illegible] 11 [illegible] 11.30 [illegible] 12 [illegible] of Memory, [illegible] News, [illegible] 1.45 [illegible] 2 [illegible] 2.30 They Tell Me, 2.45 News, 3 [illegible] 3.15 Empire Echoes, 3.30 [illegible] 4 Ma Perkins, 4.15 Life Can Be Beautiful, 4.30 News, 4.45 [illegible] Orchestra, 5.15 Time Out, 5.30 [illegible] 5.45 News, 6 [illegible] 6.15 That Brewster Boy, 6.30 Man W[illegible] 7 At the Console, 7.15 Orchestra, 7.30 News, 8 [illegible] 8.15 Radio Rehearsal, 8.30 Don Winslow, 9 Headliner [illegible] 9.15 Service News, [illegible] Orchestra, 11 Concert Hour, [illegible] News Roundup, 11.30

Radio Highlights

6.00 p.m.—Waltz Time, KOMO

6.30 p.m.—That Brewster Boy, CJVI

7.00 p.m.—Sports Finder, KJR

7.30 p.m.—Shlaes Theatre, KIRO

8.00 p.m.—Spitfager, CBR

8.30 p.m.—Music From the Pacific, CBR

9.00 p.m.—Studio Party, CJVI

9.30 p.m.—"Where on Mr. Mine?" CJVI

10.00 p.m.—Ocean Moods, KOL

CONSIDERS FOOD PROBLEMS

Canada was admitted to full membership on the Combined Food Board whose purpose is to expedite utilization of food resources of the United Nations, on October 29, 1943.

Joey Brewster's Gal

People who profess to know will tell you the pestiferous way a boy's voice changes from soprano to bass is just one of the things which beset youth. But in the case of "Joey" of the C.B.S. Friday show "That Brewster Boy," it's probably the beauty of Jane Webb, his "Minerva," which sends his voice on a roller-coaster. Joey and Minerva are heard over CJVI, 1480 on your dial at 6.30 every Friday night, a feature of the Dominion Network.

QUICKIES

"I keep them tied up—it discourages them from answering Colonist Want Ads."

MARY WORTH'S FAMILY — By Dale Allen

POPEYE

POP — *Some Iced Drinks Are Firewater* — By J. Millar Watt

MUTT AND JEFF — *Sir Sidney Has Only Been Heah Thirty Years* — By Bud Fisher

FLYIN' JENNY — *Here's Luck* — By Keaton and Chaffin

THE NEBBS — *Taking Ways!* — By Hess

BLONDIE — *He Can't Take It* — By Chic Young

Decision Held In Wilby Case

Judgment was reserved by Mr Justice Macfarlane yesterday on the second habeas corpus application on behalf of Ralph M Wilby alias Douglas Alexander Hume, in his fight against extradition to New York to face 17 grand larceny charges involving $275 984

first habeas corpus application by Chief Justice Farris will be heard by the Court of Appeal in Vancouver on May 18

Acting Chief Justice Sloan yesterday issued an order restraining two New York detectives, Sergeant Fred Hains and George Salavka from removing Wilby from the custody of that court until the appeal is heard

Before Mr Justice Macfarlane yesterday, Claude L Harrison, for the State of New York, argued that since the appeal had been launched, the court should not deal with the second habeas corpus application

He again contended that the delivery of Wilby to the New York detectives by the keeper of the Victoria city jail was in accord with the extradition order issued from Ottawa The jailer dare not disobey the order to deliver the prisoner, he said.

Reading copies of telegrams between Hon L S St Laurent Minister of Justice and Hon R L Maitland, Attorney-General, Mr Harrison declared they were evidence of misunderstanding as to what had happened that apparently the Minister of Justice did not understand that the extradition warrant had been delivered to the New York officers.

Mr. Harrison urged the judge to dismiss the application and to permit the matter to follow the course of appeal

CHARGES MINISTER OF JUSTICE DEFIED

Gordon Wismer, K.C., also with W H M Haldane, represented Wilby, claimed Mr Harrison's reading of the telegrams was entirely wrong, and that the New York men had deliberately defied the Minister of Justice Mr Harrison protested

The minister had acted, Mr Wismer said, on a telegram sent to Ottawa by defence counsel, stating they had information the American officers planned "to spirit the prisoner away"

Mr Wismer argued Wilby had not been properly committed by Judge H H Shandley. He argued "no evidence receivable in the courts of this country that a crime had been committed" was produced before Judge Shandley. Photostatic copies of documents were not sufficient, he held.

Evidence had been taken of a statement by Wilby, but it had not been fully proven the statement was

tice ruled this evidence inadmissible

Mr Wismer argued Wilby had no opportunity to present evidence in his own behalf, and the Extradition Act required that he have this opportunity Mr Haldane at the extradition hearing stated expressly he held only a watching brief, he continued, and did not object to nor agree to anything

To this argument Mr Harrison replied that while Mr Haldane had announced this stand, he had taken part by cross-examining one of the state witnesses James Gasarch

Wilby had also been given an opportunity to present a defence, he continued, when Judge Shandley asked at the close of the state's case "Have you anything to say, Mr Haldane?" In any case, Mr Harrison contended, failure to invite a statement after depositions were read did not invalidate a committal

The judge's decision will be given Monday

Stocks and Bonds

	B	A
Aluminum Pfd	[illegible]	[illegible]
Beatty Bros A	[illegible]	[illegible]
Bell Telephone	[illegible]	[illegible]
B A Oil	[illegible]	[illegible]
B C Power A	[illegible]	[illegible]
Brazilian	[illegible]	[illegible]
Brewers & Distillers	[illegible]	[illegible]
Burlington Steel	[illegible]	[illegible]
Canadian Celanese	[illegible]	[illegible]
C P R	[illegible]	[illegible]
Can Steamship Pfd	[illegible]	[illegible]
Con M & S	4.	[illegible]
Fanny Farmer	[illegible]	[illegible]
Ford of Canada A	[illegible]	[illegible]
Hudson Bay M & S	[illegible]	[illegible]
Imperial Oil	[illegible]	[illegible]
Imperial Tobacco	[illegible]	[illegible]
Int Metal Inds A	[illegible]	[illegible]
Int Metal Inds A	[illegible]	[illegible]
Int Nickel	[illegible]	[illegible]
Int Petroleum	[illegible]	[illegible]
Lobla Groc A	[illegible]	[illegible]
Montreal L H & P	[illegible]	[illegible]
Noranda	[illegible]	[illegible]
Page Hersey Tubes	[illegible]	[illegible]
Steel of Canada	[illegible]	[illegible]
Hiram Walker G & W	[illegible]	[illegible]
Bank of Montreal	148	149
Royal Bank	[illegible]	148
Can Bk of Commerce	121	[illegible]

Coal Output in Canada Lower

OTTAWA, May 11 (CP)—The Dominion Bureau of Statistics said today that output of coal from Canadian mines during March amounted to 1,548,092 tons compared with 1,688,483 in the corresponding month of last year a decrease of 8.2 per cent.

Production during the first three

compared with 4,826,681 in the corresponding period of 1943

Production in March by provinces with totals for the corresponding month last year in brackets, follow Nova Scotia, 579,678 (603 862) tons; Alberta, 579,159 (752 083), British Columbia, 211,166 (189,535), Saskatchewan, 148 638 (113,202); New Brunswick, 30 450 (29,633)

Production of coke in April amounted to 356,000 tons compared with 331,000 in the previous month and 276,000 in the corresponding month last year During the first three months of this year production totaled 1,032,000 tons compared with 758,000 last year

Chicago Grain

CHICAGO May 11 (AP)—Wheat and rye suffered the worst break in several months on the Grain Market today when an expansion in commission house selling toward the close disclosed an absence of buying orders under the market Stop-loss orders were touched off on the decline which developed in wheat and then spread to other pits

Another factor in the selling of the bread cereal was the Government crop report issued after the close yesterday, estimating a considerably higher Winter wheat production than had been expected Some mill buying appeared in wheat but it failed to retard the drop.

Active wheat futures finished 2 1-8 to 2 3-8 lower July $1 67 1-4, active oats were down 1-8 to 1-4 July 78 7-8, active barley was 3-8 to 1 cent lower July $1.24 and rye fell 2 3-4 to 3 1-2, May $1.25 3-4 to $1 25 3-8

Wheat	Open	High	Low	Close
May	[illegible]	[illegible]	[illegible]	[illegible]
July	[illegible]	168	167	[illegible]
Sept	166	166	163	163
Oats—				
May	82	82	82	82
July	79	79	78¾	78⅞
Sept	74	74	74¼	74¼
Rye—				
May	129¼	128½	125	125¾
July	135¼	136¼	101¼	129¾
Sept.	132⅞	133	118⅝	129

Greater Victoria Air Cadet Wing

Parade order Fall in by squadrons on squadron markers at 19 15 hours on west field, Victoria High School, Friday; dress, uniform. Orderly officer, A.C F O C Curtis, H Q orderly sergeant, A.C. Sgt. R. Bayne No 83 Sqdn; orderly corporal, A.C. Cpl D Chapman No 89 Sqdn.

London Stocks

LONDON, May 11 (CP)—British stock closings, in sterling Austin Motor "A" 27s 3d, Babcock & Wilcox, 51s, Boots 44s 3d, Cent. Mining, £18 3-4 Consol. Gold, 60s, Courtaulds, 53s 3d Crown, £7 1-2 De Beers, £18 1-4, East Orduld, £9 1-2, H B C, 62s 3d London-Midland, £32, Metal Box, 88s 9d, Mex Eagle 11s 3d, Mining Trust, 4s 3d; Rand, £7 7-8, Spring, 17s 6d

Bonds, British 2 1-2 per cent Consols, £79 3-18, British 3 1-2 per cent War Loan, £103 3-18 British Funding 4's, 1960-90, £112 7-8

Pain interrupts that deadly comfort which, if it were complete, would move us little by little to lie down in a hopeless content.

New Medical Group

A new medical group registered at the Legislative Buildings this week, under the Societies Act, was the Navy Yard Employees' Health Association, designed to provide medical and surgical care, hospitalization drugs and medicine to its members on a non-profit and voluntary basis.

Directors are Donald A Stevens, 3375 Connorton Lane Percy Irving Hope 962 Tattersall Drive; Charles William Mockridge, 1521 Burton Avenue George R Laird, 2633 Orchard Avenue, John Tyler, 2818 Prior Street Frank Cameron McPherson, 2632 Parkview Drive, Walter Gittens, 555 Niagara Street; Oliver Beecher, 2387 Estevan Avenue, and Reginald Owen 1127 Bay Street A J. Helmcken is secretary

When buying vegetable plants from a greenhouse, avoid those which are long and spindly, since short, stubby ones produce much better results

FOOD VALUES

★SAVE MONEY ★SAVE TIME ★SAVE ENERGY

Your Complete Food Order Delivered for Only 5c

For Friday and Saturday

Nabob COFFEE

1-lb. Packet (1 Coupon) .. 39c

A fine, rich, distinctive coffee that meets the approval of coffee drinkers everywhere Try this coffee for the maximum of goodness at a low price.

HONEY, No 1 White 2 lb jar 1 coupon	51c
CHATEAU CHEESE, ½ lb pkt	20c
SWIFT'S PREM, per tin	28c
ROYAL CITY PORK AND BEANS, 16 oz tins	2 for 15c
LYNN VALLEY PEAS, 16 oz tin	11c
LIBBY'S VEGETABLE SOUP	2 tins 15c
COLUMBIA CHOICE CUT GREEN BEANS, 20-oz tin	12c

Tomatoes

Greer Brand, Fine Quality, Large 28 oz tin 16c

Corn

Colleen Brand, Choice Quality, 20 oz tin 15c

NABOB TEA ½ lb pkt 2 coupons	35c
1 lb pkt 4 coupons	65c
GRAHAM WAFERS, Red Arrow, 1 lb pkt	20c
I B C SELECT SODA CRACKERS Salted or Plain, 2 lb box	35c
CHEMICO BATH and HOUSEHOLD CLEANER pkt	19c
MANY FLOWERS TOILET-SOAP, 4 cakes	14c
PERFEX BLEACH per bottle	15c
HORSERADISH Best Foods, with Mustard 8 oz jar	14c
SILVET SARDINES in Oil, ¼s per tin	25c
SNACK SACKS Sandwich Bags Just the thing for lunches 35 in pkt	9c
ROGERS' SYRUP 2 lb tin 2 coupons	21c
GOLDEN GATE MARMALADE, 2 lb jar 2 coupons	25c
RASPBERRY JAM, Columbia 4 lb tin 4 coupons	55c
LOGANBERRY JAM Wagstaffe's 4 lb tin 4 coupons	49c

Sunkist ORANGES

Size 344's dozen	25c
Size 252's dozen	34c
Size 220's dozen	39c
Size 176's dozen	48c

The Bay Phone E 7111

Store Hours
9 A.M. to 5 P.M.
Wednesday: 9 A.M. to 12 Noon

Valuable Aid for Women Who Sew

Butterick Fashion Forum

Today

Conducted by Miss Marjorie Corbin at 3 o'Clock

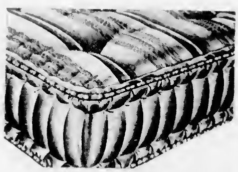

Spring-Filled **MATTRESSES**

19.95

Helpful Aids for Your HOUSE CLEANING

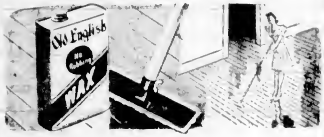

NO-RUB WAX

1 Quart Can and Applier, Special 98c

OLD ENGLISH NO-RUB WAX	59c
OLD ENGLISH PASTE WAX, 1 lb tin	59c
	1.13 / 1.98
AERO PASTE WAX	29c
SCRATCH COVER POLISH	25c / 50c
OLD ENGLISH FURNITURE POLISH	25c / 50c
O'CEDAR CLEANERS AND POLISHES	
THE NEW O'CEDAR FURNITURE POLISH	1 50 / 2.50
O'CEDAR NO-RUB WAX	59c
O'CEDAR WINDOW POLISH	20c
UPHOLSTERY AND RUG CLEANER	30c / 1.50
CHAN PASTE WAX	59c
CHAN LEMON OIL	25c
O'CEDAR FURNITURE POLISH	25c
WOOLSOL	35c
POLIUM	15c
RENOL FURNITURE POLISH	25c / 50c / 90c / 1.50
DUST MOPS Good quality, with long handle	98c
IDEAL SILVER POLISH	39c
SHELL PRODUCTS FLY TOX,	39c / 59c
GLASS KLEANZIT,	25c
FURNITURE POLISH	40c / 1.00
LINCOLN BODY POLISH	35c
JOHNSON'S FLOOR AND FURNITURE POLISHES GLO-COAT, self-polishing	63c / 1.09
PASTE WAX,	63c / 1.09 / 1.50
CARNU	85c
CHEESECLOTH,	29c
SHANO	39c
SLIPIT	15c / 25c

Send your mail orders to Betty Hudson % Hudsons Bay Co Victoria B C

Hudson's Bay Company.
INCORPORATED 2ND MAY 1670.

Play Safe! use BAY FUR STORAGE Our Fumigation Kills Moths